

THIS IS NOT A COMPLETE SURVEY.  
THIS MAP IS FOR AN AREA ESTIMATE.

ESTIMATED LAND AREA

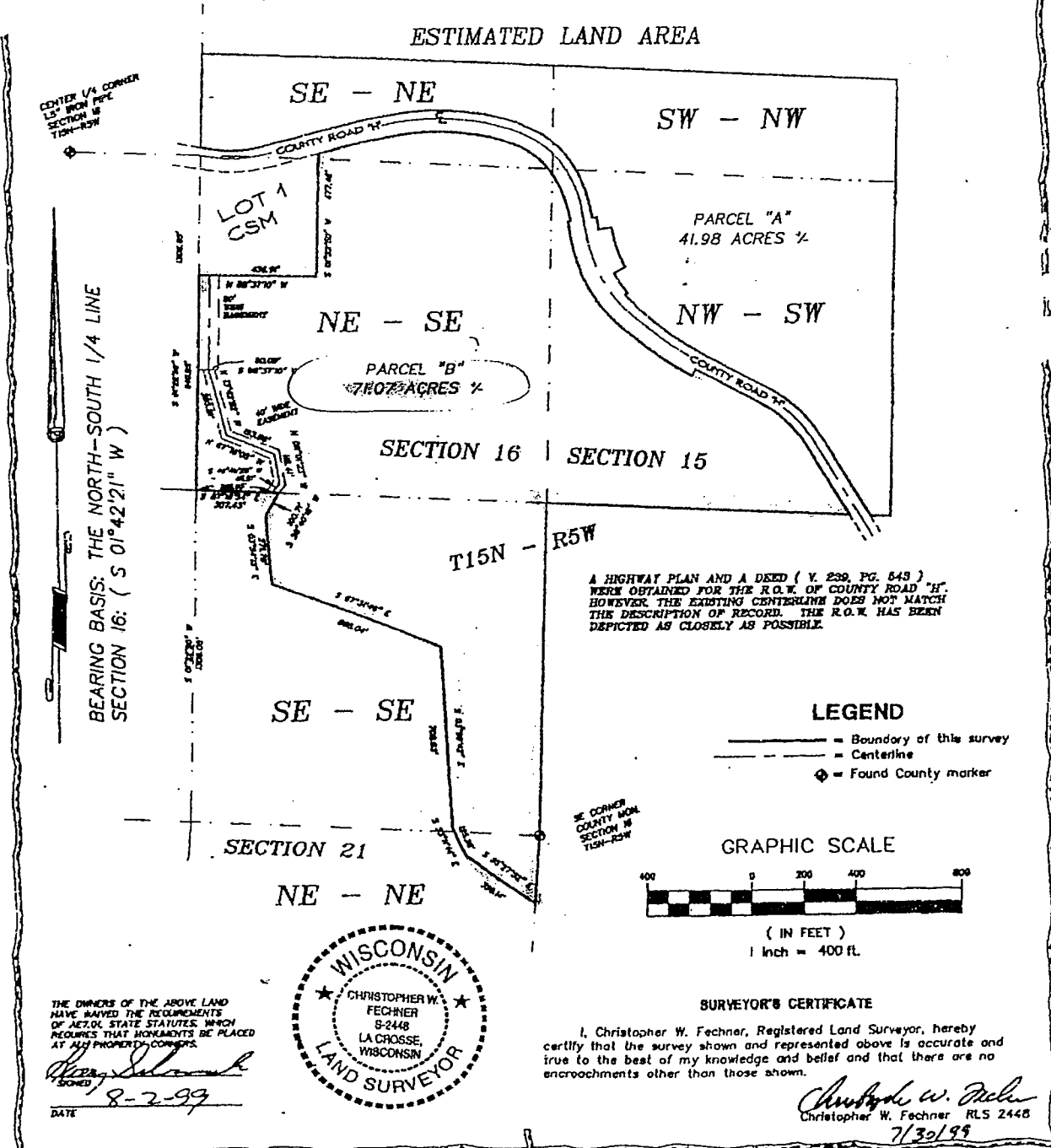

A HIGHWAY PLAN AND A DEED ( V. 239, PG. 648 )  
WERE OBTAINED FOR THE R.O.W. OF COUNTY ROAD "H".  
HOWEVER THE EXISTING CENTERLINE DOES NOT MATCH  
THE DESCRIPTION OF RECORD. THE R.O.W. HAS BEEN  
DEPICTED AS CLOSELY AS POSSIBLE.

LEGEND

- = Boundary of this survey
- - - = Centerline
- ◆ = Found County marker

GRAPHIC SCALE

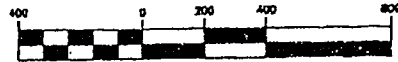

( IN FEET )  
1 Inch = 400 ft.

SURVEYOR'S CERTIFICATE

I, Christopher W. Fechner, Registered Land Surveyor, hereby  
certify that the survey shown and represented above is accurate and  
true to the best of my knowledge and belief and that there are no  
encroachments other than those shown.

*Christopher W. Fechner*  
Christopher W. Fechner RLS 2448  
7/30/99

THE OWNERS OF THE ABOVE LAND  
HAVE WAIVED THE REQUIREMENTS  
OF AET.04 STATE STATUTES, WHICH  
REQUIRES THAT MONUMENTS BE PLACED  
AT ALL PROPERTY CORNERS.

*[Signature]*  
DATE 8-2-99

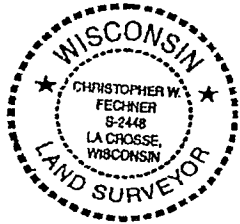

SURVEY FOR  
**L.S., J.R., & M.S.**

PART OF SECTIONS 15 & 16  
T15N-R5W, TOWN OF WASHINGTON  
LACROSSE COUNTY, WI

DRAWN BY:	DATE:
CWF	7/30/99
REVISED BY:	DATE:

**COULEE REGION LAND SURVEYORS, LLC**

917 SOUTH 4TH STREET - P.O. BOX 1954  
LA CROSSE, WISCONSIN 54601  
PHONE (608) 784-1408 FAX (608) 784-1408

SHEET 1 OF 2

3677A

CF, J