

HWY. 33

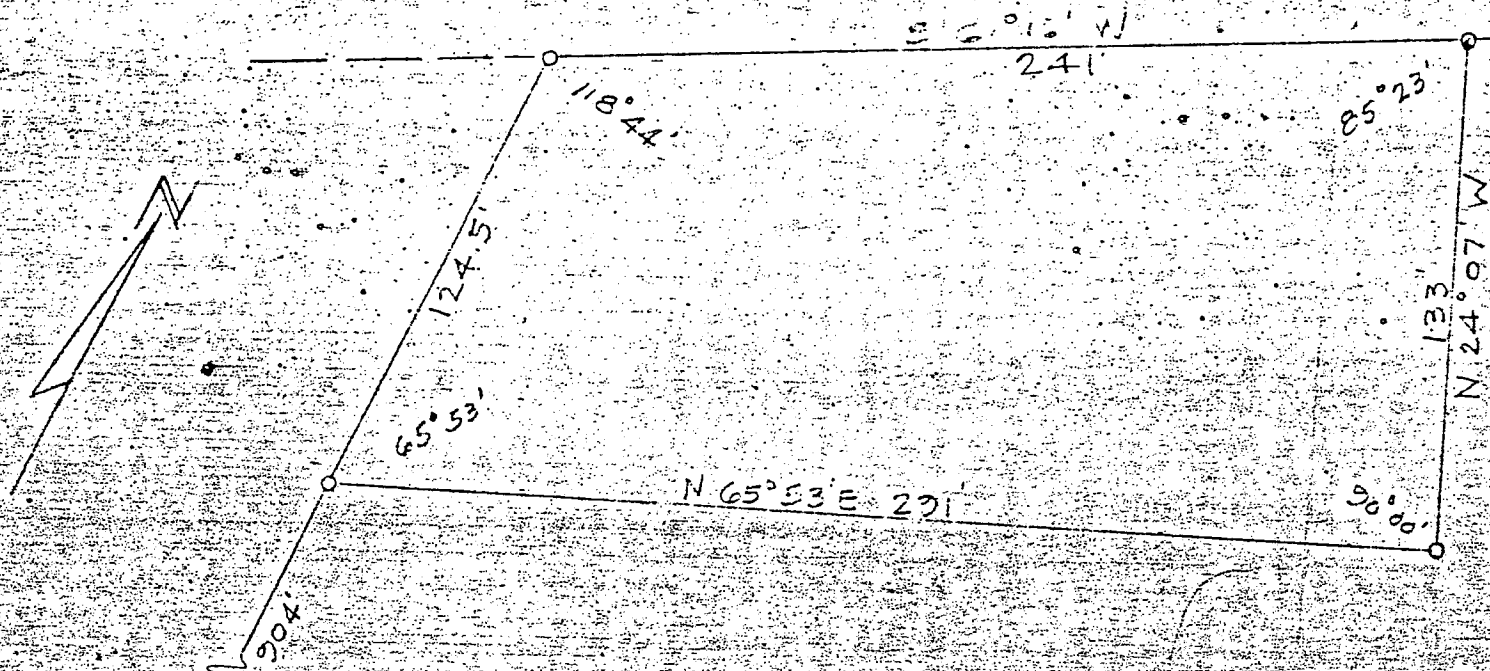

SW COR. OF
SE 1/4 - NE 1/4
SEC. 16, T15N, R5W

SURVEY FOR
RALPH MIKSHOWSKY
TOWN OF WASHINGTON
LA CROSSE COUNTY

SCALE: 1" = 50' 9/4/65

J.S. MURPHY, SURVEYOR

W-524
16-15-5