

Town of Washington W-173
NW-SE 16-15-0

2" IRON PIPE
CENTER 1/4
SECTION 16
T15N-R5W

1074.37'
S 87°21'25" E

SW - NE

SE - NE

COUNTY ROAD "H"

S 79°20'58" E
251.38'

NW - SE

NE - SE

SECTION 16
T15N - R5W

5.9'
150.00'
450.00'
150.00'
150.00'
1.9'

GRAPHIC SCALE

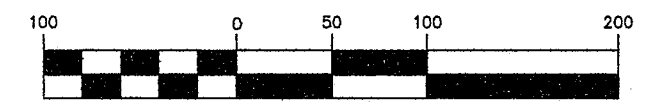

(IN FEET)
1 inch = 100ft.

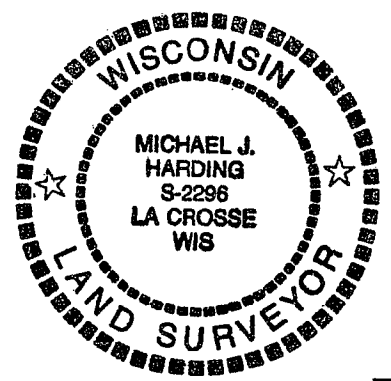

LEGEND

- = Found 2" Iron pipe
- = Set 3/4" x 30" iron bar (1.50 lb/lin. ft.)
- = Boundary of this survey
- - - = Centerline
- x - x - x - = Fence line
- ⊕ = Found County marker

SURVEYOR'S CERTIFICATE

I, Michael J. Harding, Registered Land Surveyor, hereby certify that the survey shown and represented above is accurate and true to the best of my knowledge and belief and that there are no encroachments other than those shown.

Michael J. Harding
Michael J. Harding, RLS 2296

2608.78'

N 01°16'58" E

NOTE: THIS SURVEY WAS PERFORMED TO DETERMINE THE AMOUNT OF FRONTAGE ON COUNTY ROAD "H", AND TO MARK POINTS ALONG THE EAST LINE OF THE NW 1/4 OF THE SE 1/4 OF SECTION 16, T15N-R5W, TOWN OF WASHINGTON.
THE RECORD SECTION INFORMATION WAS COMPLETED BY THE LACROSSE COUNTY SURVEYOR'S OFFICE.

S 1/4 CORNER
SECTION 16
T15N-R5W

S 87°12'23" E
2636.30'

LUNDE
SE CORNER
SECTION 16
T15N-R5W

BEARINGS REFERENCED TO THE WEST LINE OF THE SE 1/4: N 1°16'58" E

COULEE REGION LAND SURVEYORS, LLC

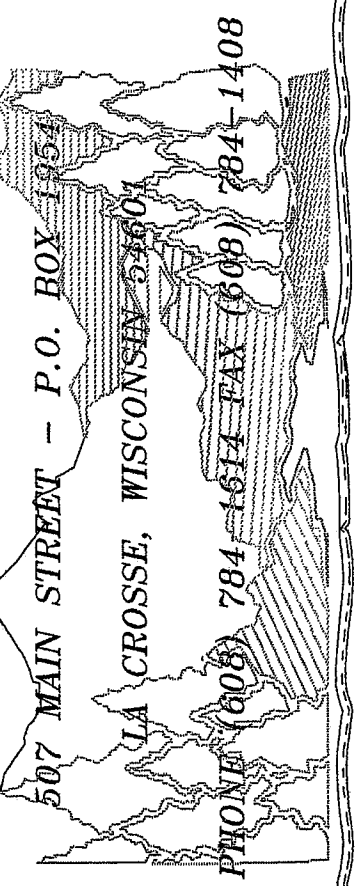

507 MAIN STREET - P.O. BOX 1954
LA CROSSE, WISCONSIN 54601
PHONE (608) 784-1614 FAX (608) 784-1408

SURVEY FOR
DARLENE FAAS

NW 1/4 OF THE SE 1/4
SECTION 16, T15N-R5W
NEWBERG CORNER
COUNTY ROAD "H"

DRAWN BY: CWF
DATE: 1/5/99

REVISED BY: DATE:

SCALE: 1" = 100'

FIELD CREW: CF, JF

PROJECT NO: 3618

SHEET 1 OF 1