

A parcel of land in the SE1/4 SE1/4 of Section 17, T15N R5W, Town of Washington, LaCrosse County, W., described as follows:

Commencing at a railroad spike at the East 1/4 corner of said Section 17, thence S 01°39'04\"/>

○ 3/4\"/>

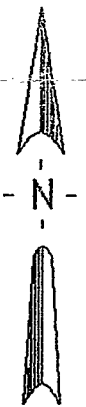

SCALE: 1\"/>

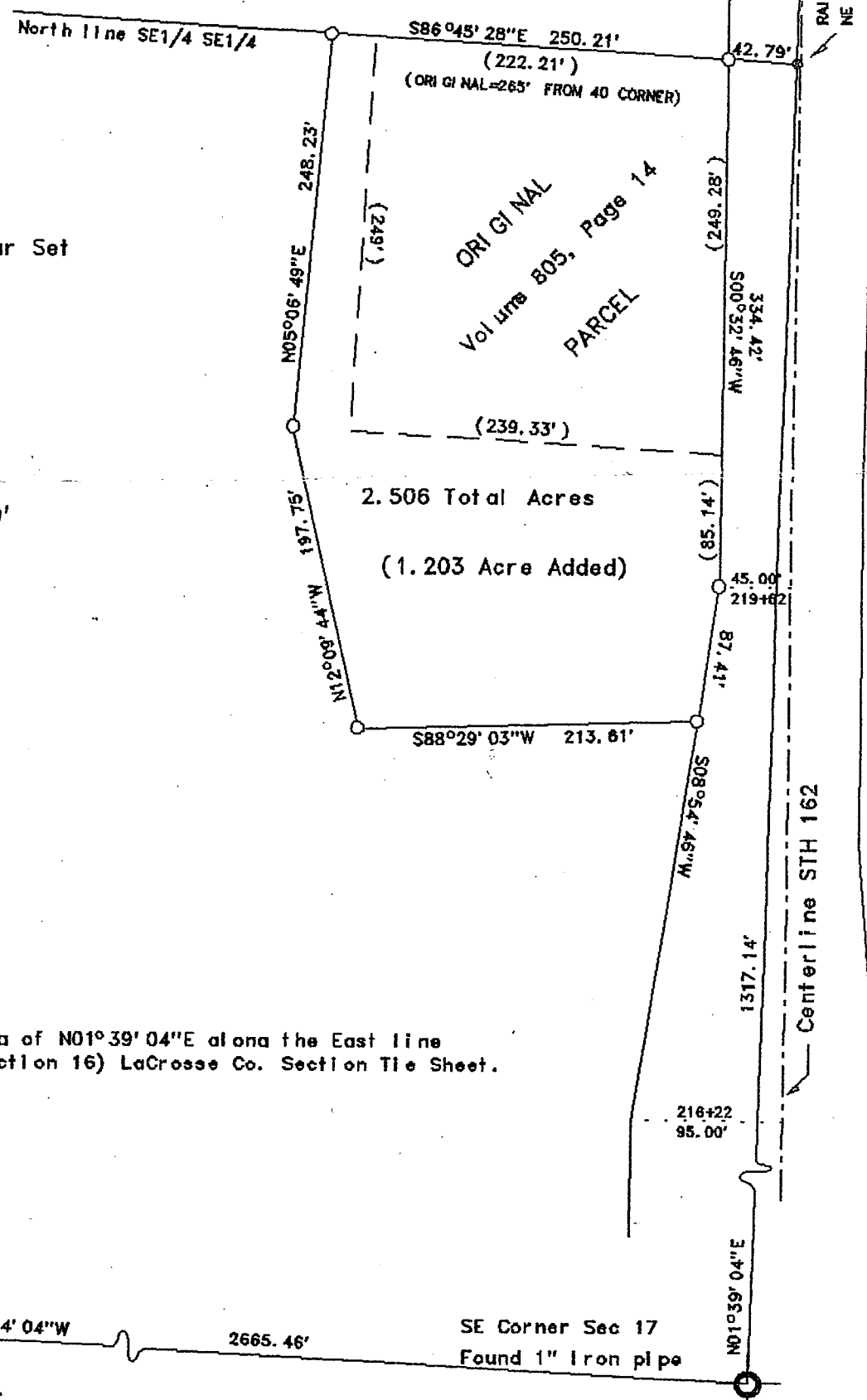

Bearings are based upon a bearing of N01°39'04\"/>

South 1/4 Cor 17-15-5
Set 3/4\"/>

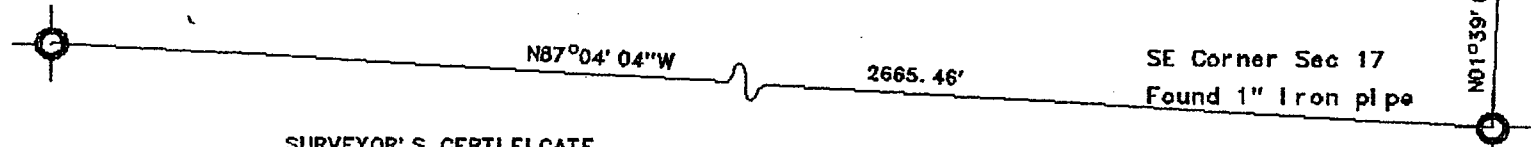

SURVEYOR'S CERTIFICATE

I, F. Curtis Crook, Registered Land Surveyor, hereby certify that I have complied with State laws while conducting this survey, and that this survey map and description is a correct and true representation thereof, to the best of my knowledge and belief.

F. Curtis Crook 9-12-90
F. Curtis Crook R.L.S. 1292

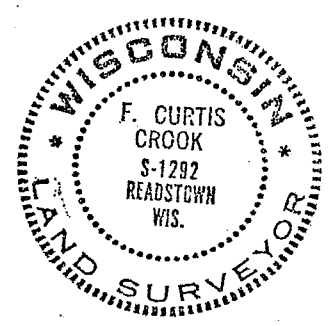

Survey For
Mark & Joanne Hutson
Parcel Addition
Part SE1/4 SE1/4
Sec 17, T15N R5W
Town of Washington,
LaCrosse Co., W.