

E.T.C., INC
(608) 784-4070

REGISTERED ENGINEERS AND LAND SURVEYORS
432 DIVISION STREET — LACROSSE, WISCONSIN

PLAT OF SURVEY W-1

PROPERTY OF ALANN SKEMP
DESCRIBED AS FOLLOWS PART OF THE EAST 1/2 OF THE N.E. 1/4
OF SECTION 18, T. 15N., R. 5W., TOWN OF WASHINGTON,
LA CROSSE COUNTY, WISCONSIN.

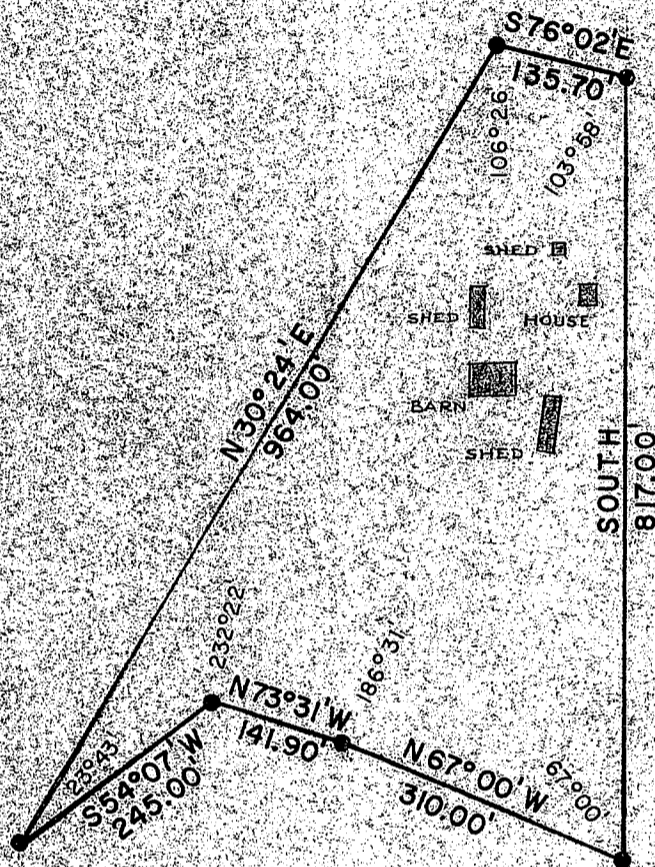

EAST 1/4 CORNER
SEC. 18, T. 15N., R. 5W.

CERTIFICATE OF
SURVEY

I HEREBY CERTIFY THAT ON APRIL 26, 1977, I SURVEYED THE PROPERTY DESCRIBED
ABOVE AND THAT THE ABOVE PLAT IS A CORRECT REPRESENTATION OF SAID SURVEY.

Clayton G. Connell

REG. NO. S00675

SCALE: 1" INCH = 200' FEET

● - INDICATES IRON PIPE SET
○ - INDICATES IRON PIPE FOUND
BK. 11 B PG. 1 S-292
JOB NO.