

# CERTIFIED SURVEY MAP

Part of the Southeast Quarter of the Northwest Quarter of Section 18, Township 15 North, Range 5 West, Town of Washington, La Crosse County, Wisconsin

Part of the Southeast Quarter of the Northwest Quarter of Section 18, Township 15 North, Range 5 West, Town of Washington, La Crosse County, Wisconsin, described as follows:

Commencing at the North Quarter corner of said Section 18; thence South 22°56'07" West 1896.22 feet to the Easterly right-of-way of Kirschner Road and the point of beginning; thence South 81°03'39" East 182.64 feet; thence South 13°08'17" West 403.42 feet; thence North 81°03'39" West 272.91 feet to said Easterly right-of-way of Kirschner Road; thence along said right-of-way on the arc of a 208.00 foot radius curve, concave Northwest, the chord of which bears North 36°22'42" East and measures 103.05 feet; thence continuing along said right-of-way North 22°02'08" East 319.18 feet to the point of beginning.

Containing approximately 87,121 Sq. Ft.

Subject to easements of record.

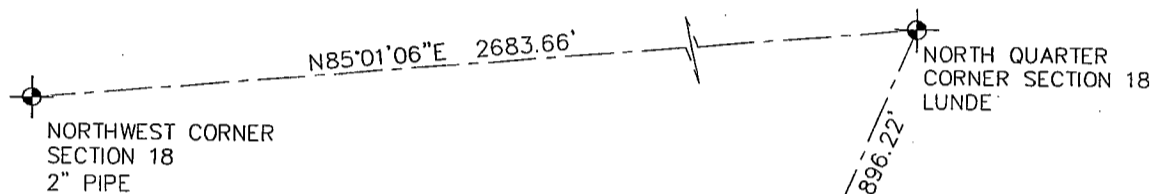

I, K. DON PEDERSON, REGISTERED LAND SURVEYOR, HEREBY CERTIFY THAT THIS IS A CORRECT REPRESENTATION OF ALL EXTERIOR BOUNDARIES OF THE LAND SURVEYED AND THE SUBDIVISION THEREOF, MADE UNDER THE DIRECTION OF ALLEN BERGMANN, AND THAT I HAVE FULLY COMPLIED WITH THE PROVISIONS OF CHAPTER 236.34 OF THE WISCONSIN STATUTES AND THE SUBDIVISION REGULATIONS OF LA CROSSE COUNTY IN SURVEYING, DIVIDING AND MAPPING THE ABOVE DESCRIBED PARCEL.

I hereby certify that this survey complies with the provisions of the La Crosse County Subdivision Control Ordinance

*William E. Jung*  
County Surveyor  
3/10/05

*K. Don Pederson*  
K. DON PEDERSON, RLS 894  
LA CROSSE ENGINEERING & SURVEYING CO., INC.

*3/10/05*

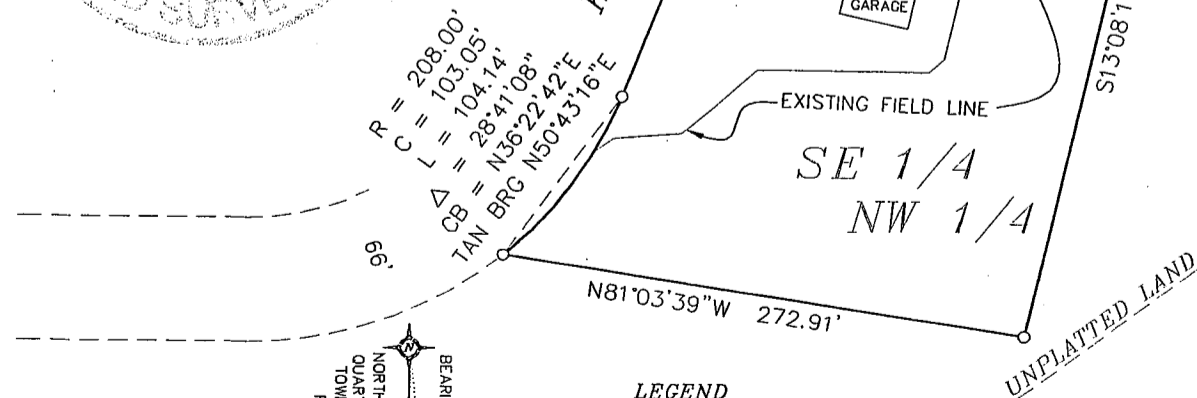

**LEGEND**  
○ SET 3/4" x 24" IRON BAR, 1.50 LB/FT.

PERFORMED FOR:  
ALLEN BERGMANN  
KIRSCHNER ROAD  
COON VALLEY, WI 54623

SURVEYED BY:  
LA CROSSE ENGINEERING  
& SURVEYING CO., INC.  
1206 S. 3RD ST.  
LA CROSSE, WI 54601

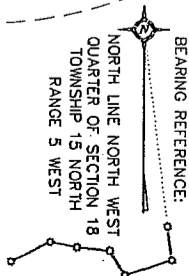
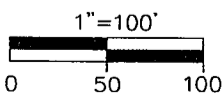

*Vol. 12*  
*Pg. 49*