

Washington

W-3

WEST 1/4 CORNER  
SECTION 18  
T15N, R5W.

SURVEY OF THE  
PETER SCHMIDT PROPERTY

LOCATED IN THE NW 1/4, SW 1/4,  
SECTION 18, T15N, R5W,  
TOWN OF WASHINGTON,  
LACROSSE COUNTY, WISC.

SOUTH 810.2  
NORTH 200'

N 60° 45' E  
35'

PARCEL #1  
0.40  
ACRES

232.7  
S 73° 53' E

S 88° 00' W 125  
N 88° 00' E 466.9

S 88° 00' W 155

PARCEL #2

0.53 ACRES

S 2° 00' E 148

N 3° 48' E 168

S 84° 06' E 139.43

TOWN ROAD

SCALE 1" = 50'

9-26-70

L.J.M.

Peter Schmidt to Peter Schmidt

9-27-70

Parcel # 1

A parcel of land located in the NW 1/4 of the SW 1/4 of Section 18, T15N, R5W, Town of Washington, La Crosse County, Wisconsin, more fully described by the following:

Commencing at the West 1/4 Corner of said Section 18 thence South along the Section line 810.2 feet to the point of beginning;

Thence N 60° 45' E 35 feet

" S 23° 53' E 232.7 "

" S 88° 00' W 125 "

" North 200 " to the point of beginning. Containing 0.40 Acres more or less.

Parcel # 2

A parcel of land located in the NW 1/4 of the SW 1/4 Section 18, T15N, R5W, Town of Washington La Crosse County, Wiscon. more fully described by the following:

Commencing at the West 1/4 Corner of said Section 18, thence South 1010.2 feet along the Section line, thence N 88° 00' E 591.9 feet to the point of beginning:

Thence S 2° 00' E 148 feet

" S 84° 06' E 131.45 "

" N 3° 48' E 168 "

" S 88° 00' W 155 " to the point of beginning. Containing 0.53 Acres more or less.

Brgs are Magnetic

WEST 1/4 CORNER  
SECTION 18  
T15N, R5W.



SURVEY OF THE  
PETER SCHMIDT PROPERTY  
LOCATED IN THE NW 1/4, SW 1/4,  
SECTION 18, T15N, R5W,  
TOWN OF WASHINGTON,  
LACROSSE COUNTY, WISC.

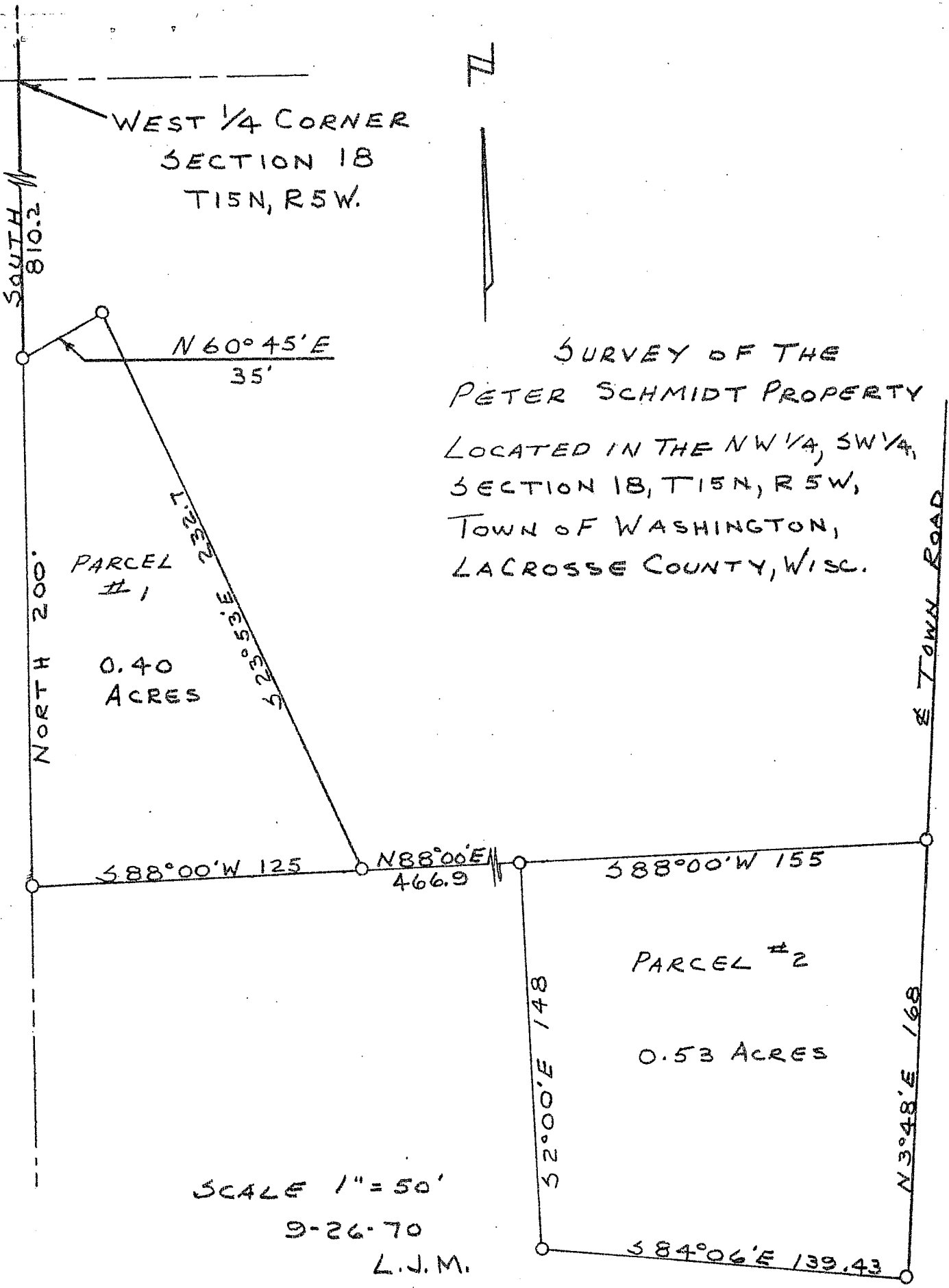

PARCEL #1  
0.40  
ACRES

PARCEL #2  
0.53 ACRES

SCALE 1" = 50'  
9-26-70  
L.J.M.

SOUTH 810.2

NORTH 200'

N 60° 45' E  
35'

L 466.9  
S 23° 53' E

S 88° 00' W 125

N 88° 00' E  
466.9

S 88° 00' W 155

S 2° 00' E 148

N 3° 48' E 168

S 84° 06' E 139.43

TOWN ROAD

PETER SCHMIDT  
Town of Washington

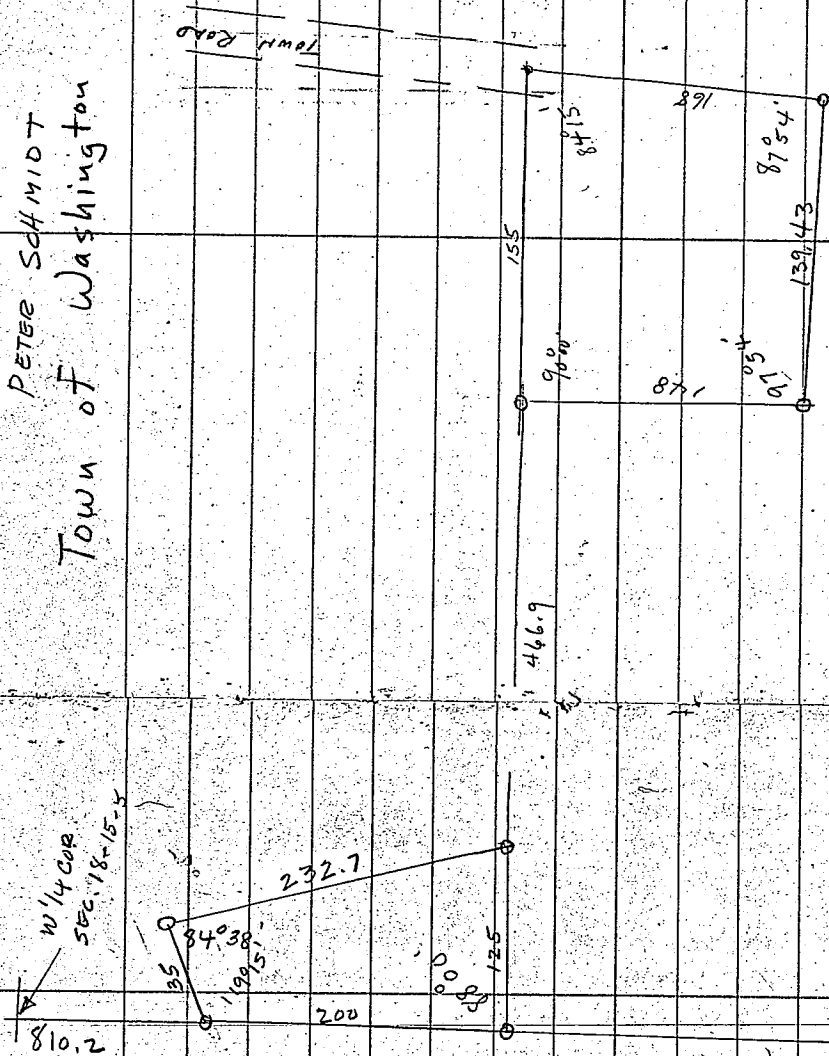

$$\begin{array}{r} 168 \\ 155 \\ \hline 840 \\ 840 \\ \hline 168 \\ 40 \\ \hline 260 \end{array}$$

$$\begin{array}{r} 260 \\ 291360 \\ \hline 43560 \end{array}$$

$$\begin{array}{r} 90.00 \\ 87.54 \\ 97.54 \\ \hline 87.54 \\ 358.102 \\ \hline 22.51 \\ 787.65 \\ \hline 840.20 \end{array}$$

$$\begin{array}{r} 1950 \\ 1500 \\ \hline 1500 \\ 1500 \\ \hline 1500 \\ 1500 \\ \hline 1500 \end{array}$$