

Washington

W-4

EDGE OF PAVEMENT ROAD
& KAMMEL COLLEGE ROAD

SECTION
LINE

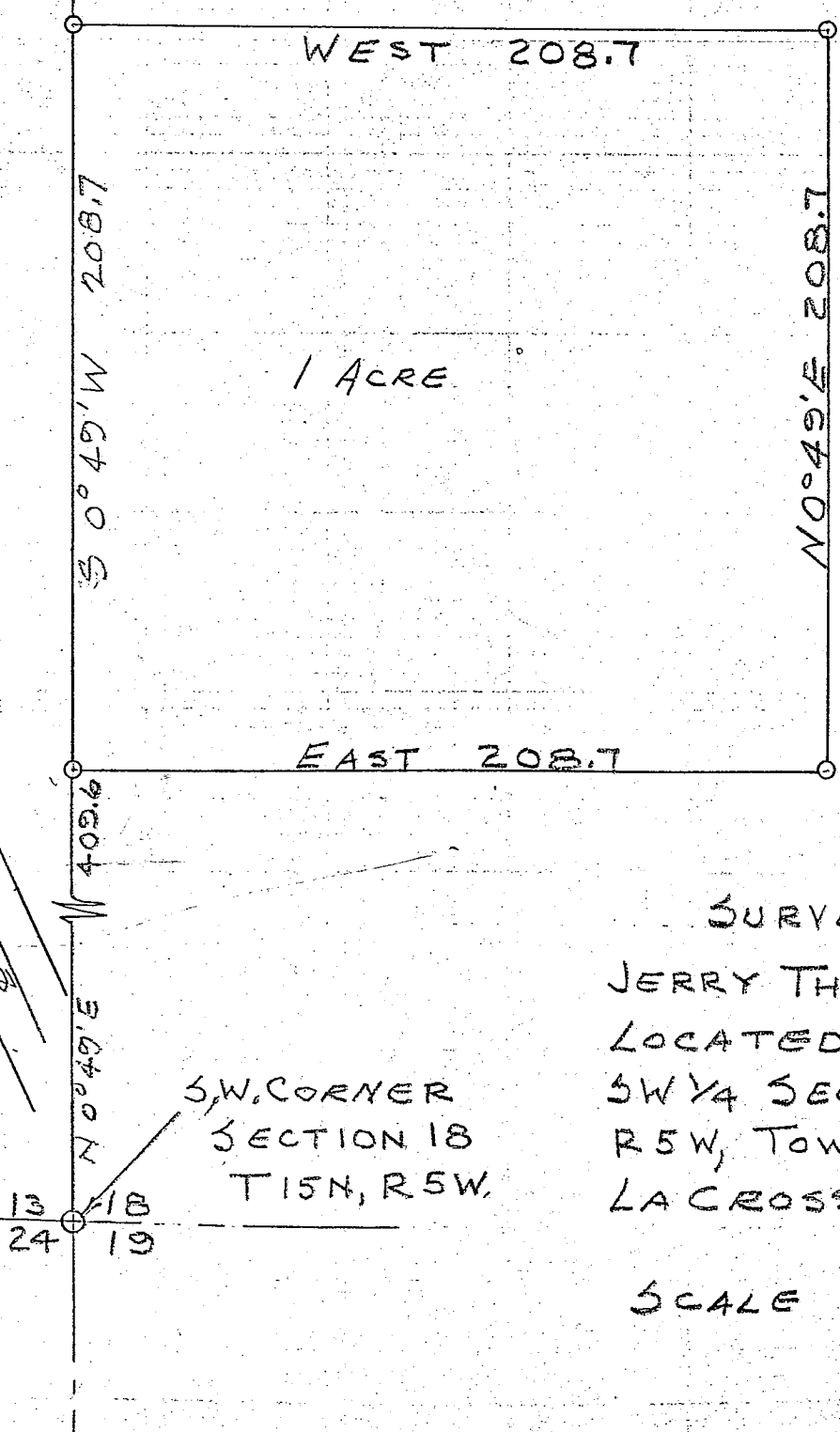

SURVEY OF THE
 JERRY THOMPSON PROP.
 LOCATED IN THE SW 1/4,
 SW 1/4 SECTION 18, T15N,
 R5W, TOWN OF WASHINGTON
 LA CROSSE COUNTY, WISC.

SCALE 1" = 50'

9-26-70

L.J.M.

Washington

Peter Schmitt & Jerry Thompson

A parcel of land located in the SW 1/4 of the SW 1/4 of Section 18, T15N, R5W, Town of Washington La Crosse County, Wisconsin more fully described by the following:

Commencing at the SW Corner of said Section 18, Thence $N 0^{\circ} 49' E$ 409.6 feet to the point of beginning:

Thence East 208.7 feet

" $N 0^{\circ} 49' E$ 208.7 "

" West 208.7 "

" $S 0^{\circ} 49' W$ 208.7 feet

to the point of beginning and containing one acre of land more or less.

Begs. are Magnetic.

409.6
300.1
435

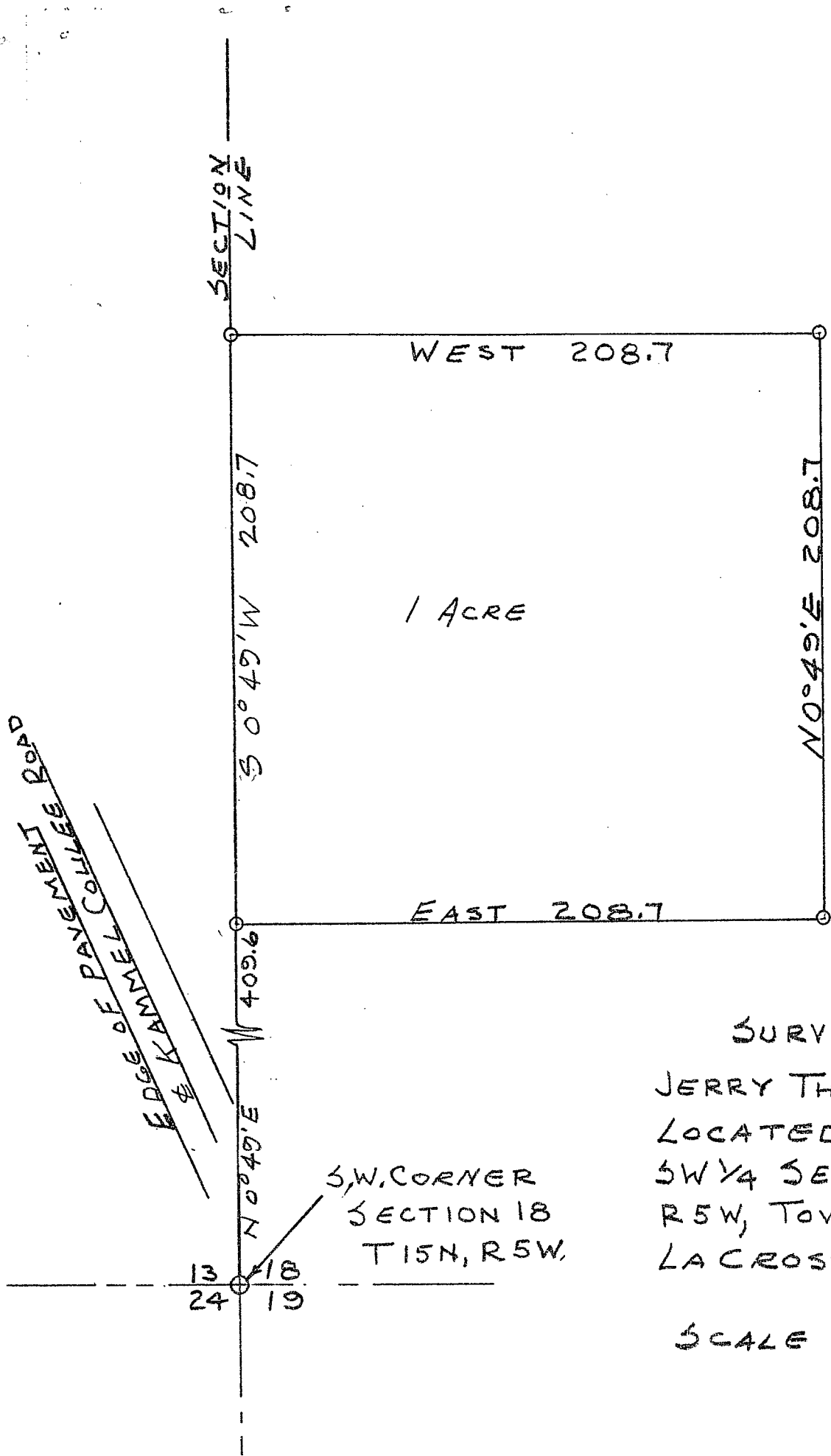

SURVEY OF THE
 JERRY THOMPSON PROP.
 LOCATED IN THE SW 1/4,
 SW 1/4 SECTION 18, T15N,
 R5W, TOWN OF WASHINGTON
 LA CROSSE COUNTY, WISC

SCALE 1" = 50'

9-26-70

L.J.M.

Town of Washington

Jerry Thompson

2007

210	43.17
<hr/>	
	420

7560	
1470	
<hr/>	
90	

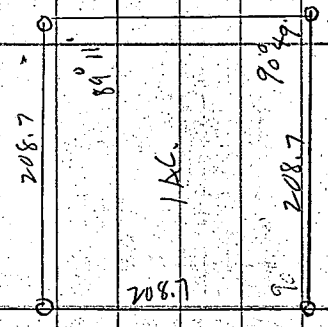
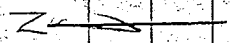

Mag. 15.7 N
3

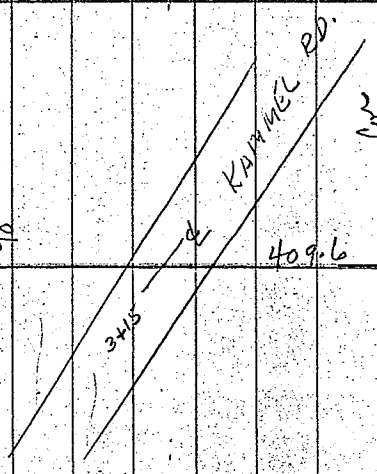

81
18
5.51