

W-1-M

T. MURPHY TRAVEL BOOK (1966-76)

FIELD NOTES SW 1/4, 18-15-15

TOWN OF WASHINGTON

X-5 SPIKES
□ = WOOD HUBS
○ = I.P.

Peter Schmidt & Son

24 miles Round Trip
(SW 1/4 - SEC. 18)
T15N R5W - Sec 19

7-1-72	12 NOON	9 hours Alone	7-2-72
		Jeff.	
		Alone	
7-2-72		Jack-Jeff	-me 6 hours - Drafting 13 hrs
7-3-72		"	me 3 hours
7-8-72		Alone	4 "
	12 PM		

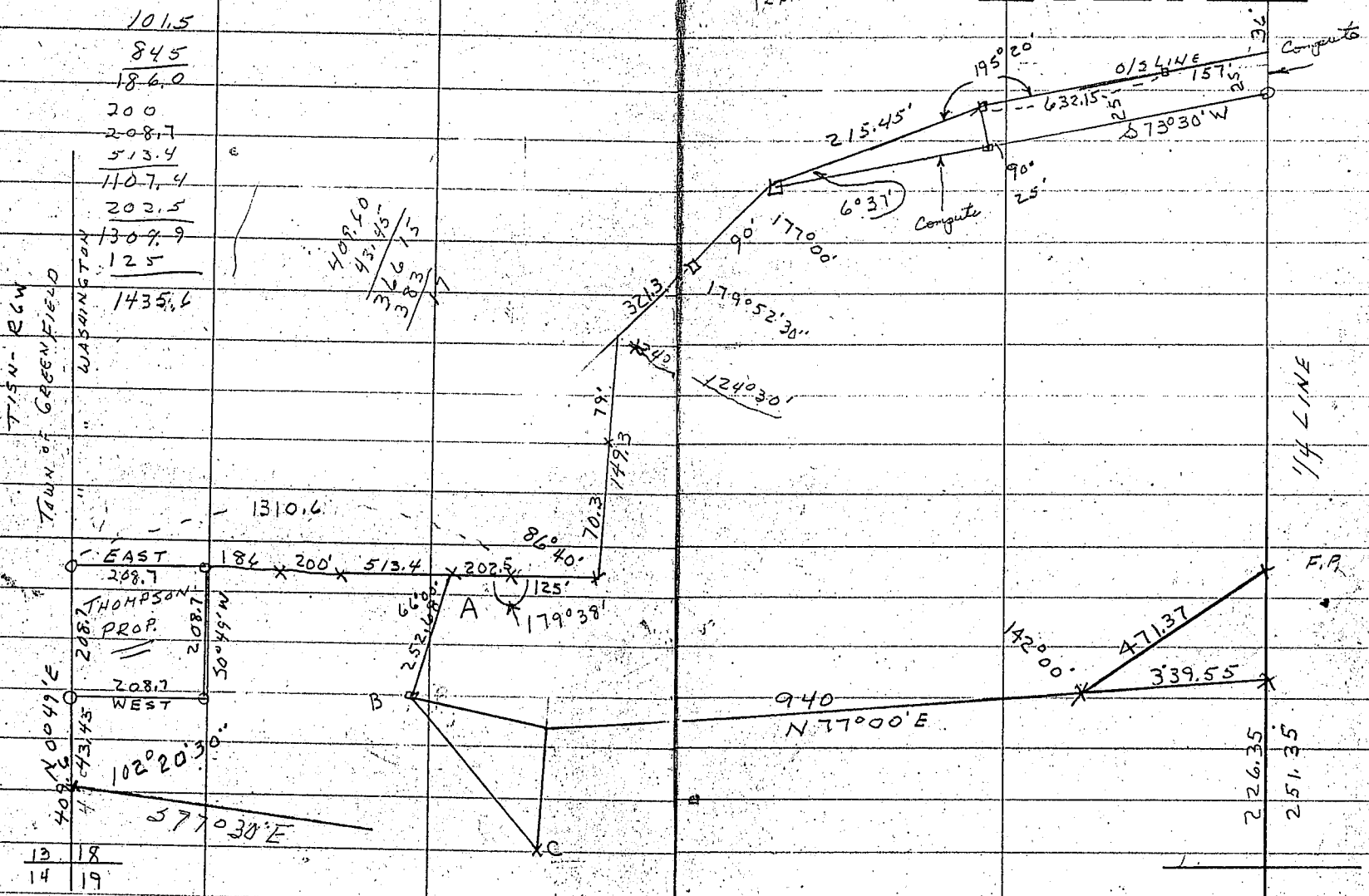

$$\begin{array}{r} 409.10 \\ 43.45 \\ \hline 365.65 \\ 3 \\ \hline 121.88 \\ 7 \end{array}$$

PETER SCHMIDT PROP. SURVEY TO

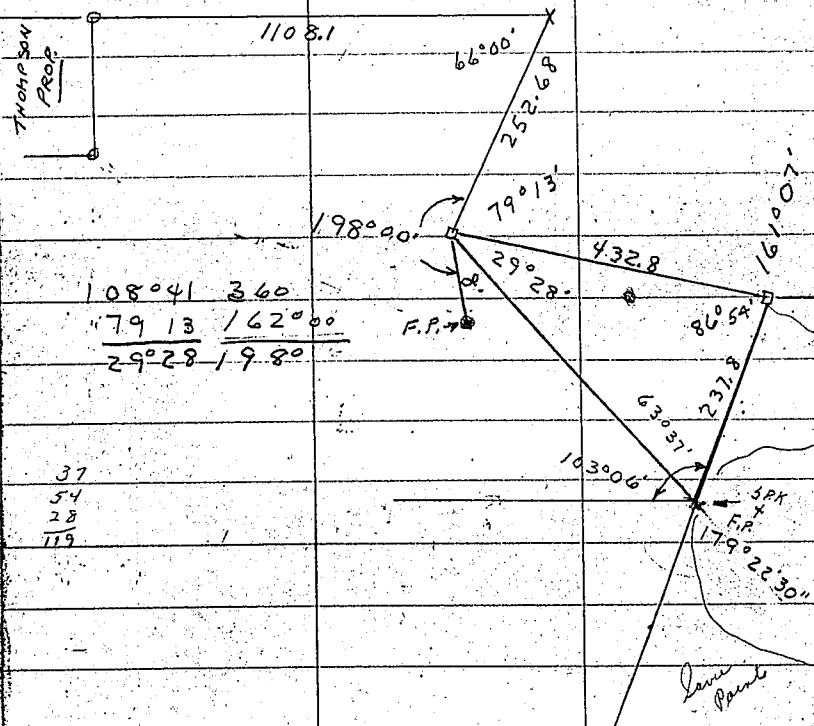

$$\begin{array}{r} 108^{\circ}41' 360 \\ 79 13 \quad 162^{\circ}00' \\ \hline 29^{\circ}28' 19.80 \end{array}$$

37
 54
 28
 119

- X - SPIKES
- - WOOD HUBS
- O - I.P.
- - FENCE POST.

7-8-72
 2HR DRAFTING ALONE
 7-9-72 Jack and I 6 hrs.
 7-9-72 Drafting 4 1/2 HRS
 7-11-72 " " 2 "
 7-12-72 " " 3 " 25 MILES

940
 339.55
 1279.55

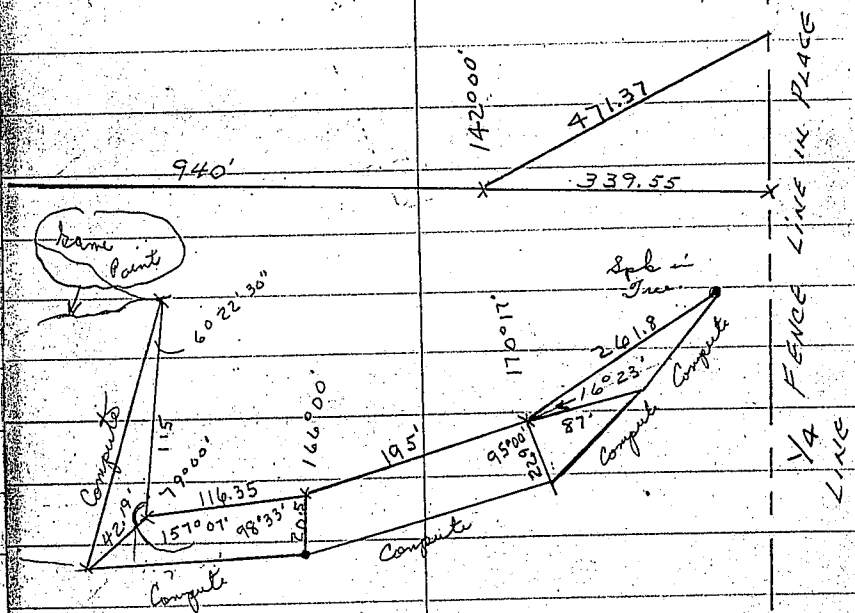

$$\begin{array}{r} 186^{\circ}40' \\ 170 11 \\ \hline 16^{\circ}23' \end{array}$$

Peter Schmidt
Geo. Carr Boundary

7-22-72 Ed. T. J. S.

1:30 P.M. 5:30 P.M.

5 hrs for Ed.

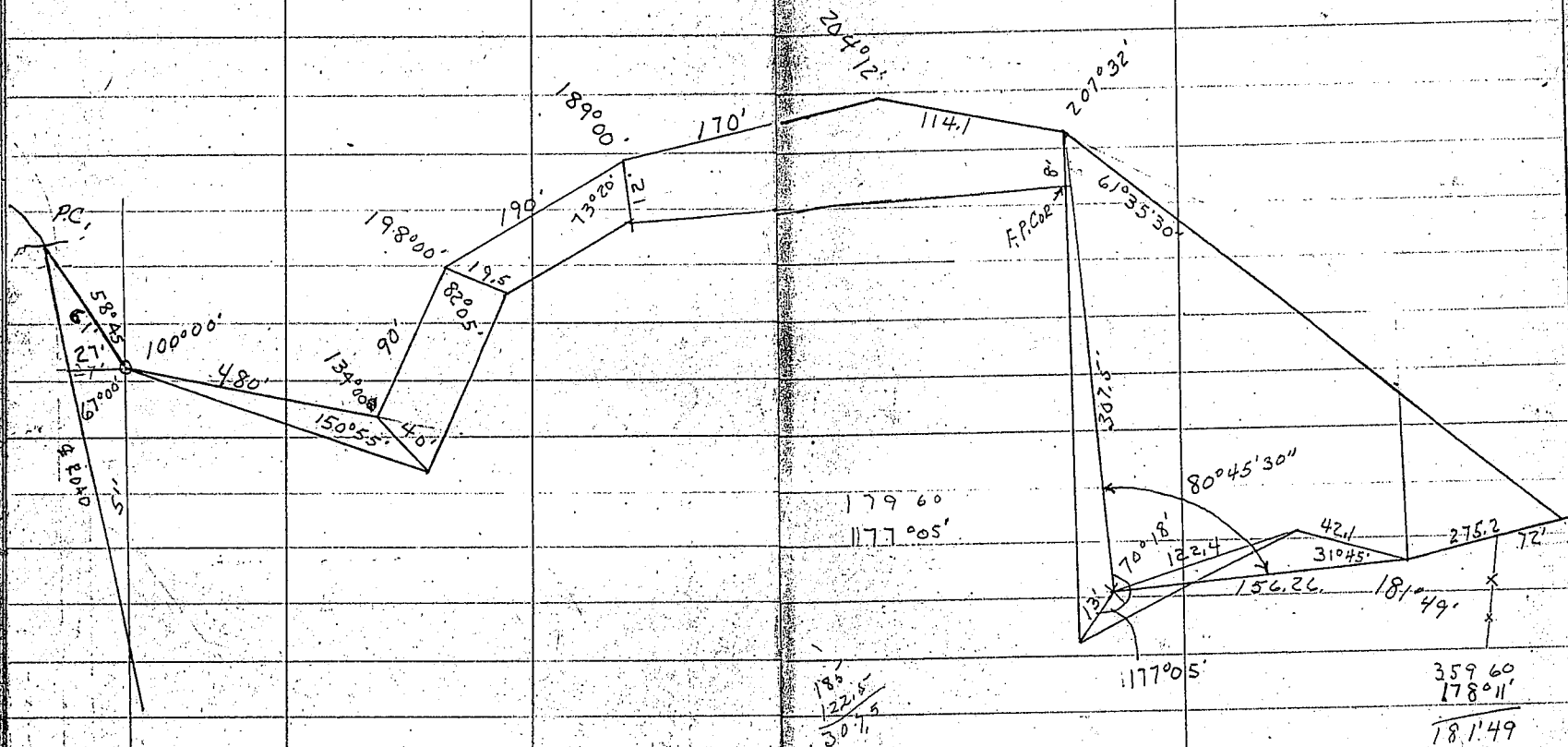

May 5, 1973
 Dan Wally 4 hours
 J. Murphy

$S 89^{\circ} 22' E$
 275.76

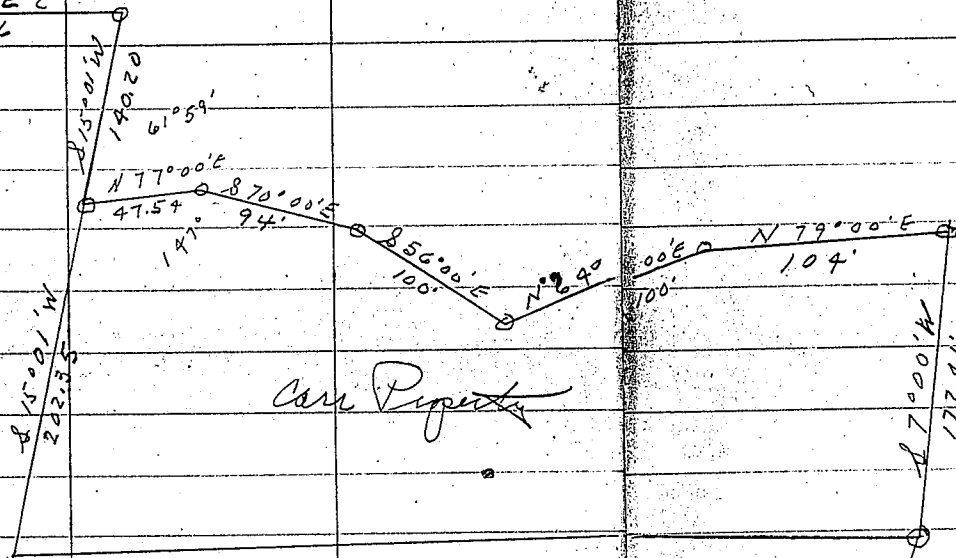

Carri Property

7660
 1501
 61059

79
 24
 15
 180
 68

70^{\circ} 00'
 77 00
 147^{\circ} 00
 180
 330 00

$N 15^{\circ} 24' E$
 181.34