

SURVEY OF THE  
 PETER SCHMIDT PROPERTY  
 PART OF THE SW 1/4 SECTION  
 18, AND PART OF THE NW 1/4  
 SECTION 19, ALL IN T15N, R5W  
 TOWN OF WASHINGTON  
 LA CROSSE COUNTY, WISCONSIN

SCALE: 1"=100' DATE: 7-14-72  
 SURVEYED BY JOSEPH S. MURPHY

LEGEND  
 - - - - - LANDS BY DEED  
 x x x x x EXISTING FENCE LINES

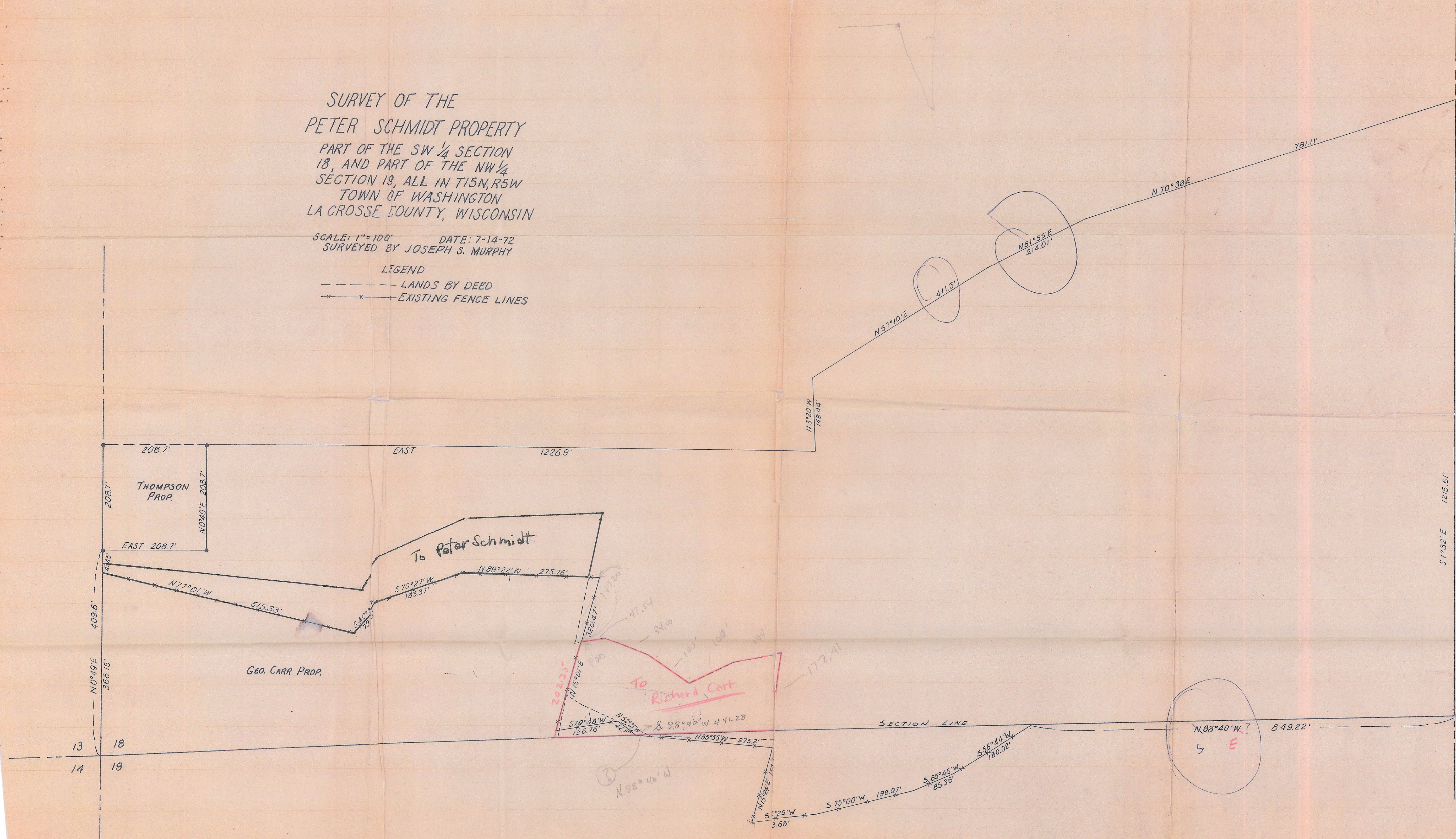

RECEIVED  
 JUL 24 2009  
 COUNTY SURVEYOR'S OFFICE

M-308

806-M