

CERTIFIED SURVEY MAP

19-15-5  
TOWN of Washington

STATE OF WISCONSIN )  
COUNTY OF LACROSSE ) S.S.

LOCATED IN PART OF THE SW 1/4 OF THE NE 1/4 AND  
THE SE 1/4 OF THE NE 1/4 OF SECTION 19, TOWN 15  
NORTH, RANGE 5 WEST, TOWN OF WASHINGTON,  
LACROSSE COUNTY, WISCONSIN.

SURVEYOR'S CERTIFICATE:

I, Robert M. Lampman, Registered Land Surveyor, do hereby certify that in full compliance with the provisions of Chapter 236 of the Wisconsin Statutes concerning Certified Survey Maps, I have surveyed and mapped this Certified Survey Map under my responsible direction and supervision; that such Certified Survey Map correctly represents all exterior boundaries and that this land is located in part of the SW 1/4 of the NE 1/4 and the SE 1/4 of the NE 1/4 of Section 19, Town 15 North, Range 5 West, Town of Washington, LaCrosse County, Wisconsin, to-wit:

Commencing at the East one-quarter corner of said Section 19; thence North along the east line of the NE 1/4 of said Section 19, 735.34 feet; thence West, 1080.90 feet to a point on the center-line of Kammel Road, said point also being the point of beginning; thence N78°42'23"W along the center-line of said Kammel Road, 349.65 feet; thence N11°17'37"E, 124.58 feet; thence S78°42'23"E, 349.65 feet; thence S11°17'37"W, 124.58 feet to the point of beginning.

Robert M. Lampman  
Robert M. Lampman R.L.S. S-1296

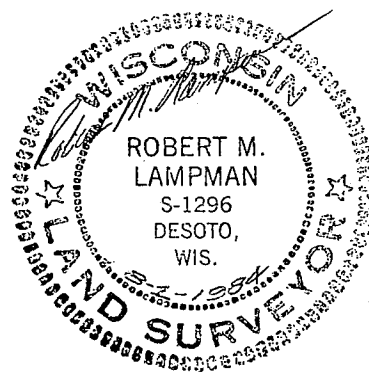

I hereby certify that this survey complies with the provisions of the La Crosse County Subdivision Control Ordinance

By Pel... ..  
County Planning Administrator

Note: Bearings referenced to the east line of the NE 1/4 of Section 19, T 15 N, R 5 W, assumed bearing North.

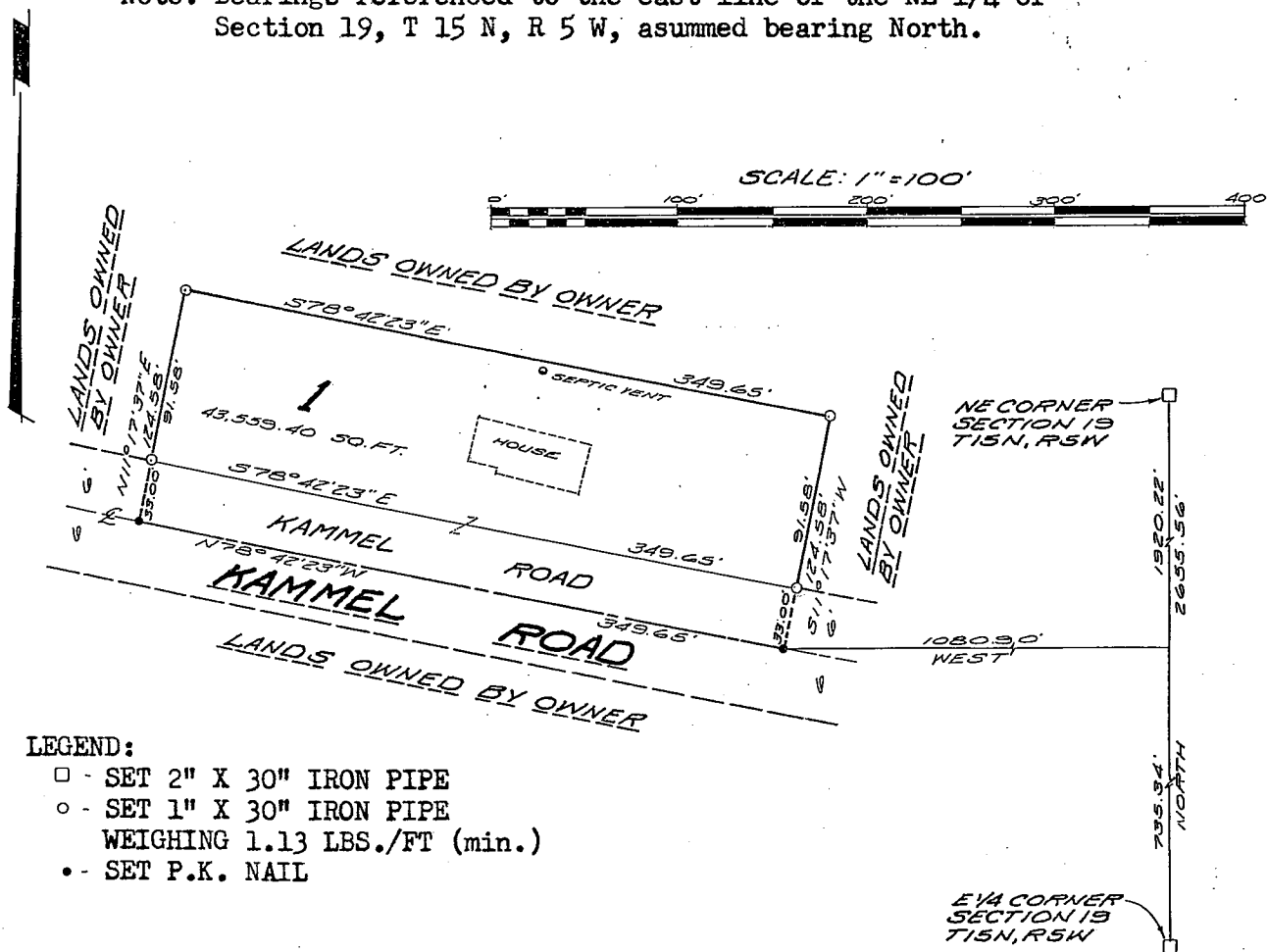

- LEGEND:
- - SET 2" X 30" IRON PIPE
  - - SET 1" X 30" IRON PIPE
  - WEIGHING 1.13 LBS./FT (min.)
  - - SET P.K. NAIL

OWNER: Leo J. Lusk

LAMPMAN & ASSOCIATES RT. 1, BOX 144 DESOTO, WISCONSIN 54624 PHONE: 608-648-2288	PREPARED FOR: Brian Lusk, Coon Valley, Wisconsin PROJECT NO.: 224-0630-84 SCALE: 1" = 100' DATE: August 2, 1984	DRAFTED BY: Robert M. Lampman
--	--	-------------------------------

Vol 2, Page 201