

Certified Survey Map

Prepared at the direction of:
Owner: Leo Lang
W2768 Schams Ave.
La Crosse WI. 54601

Located in part of the NW 1/4 - NE 1/4,
and the SW 1/4 - NE 1/4, Section 19,
T. 15 N., R. 5 W., Town of Washington,
La Crosse County, Wisconsin

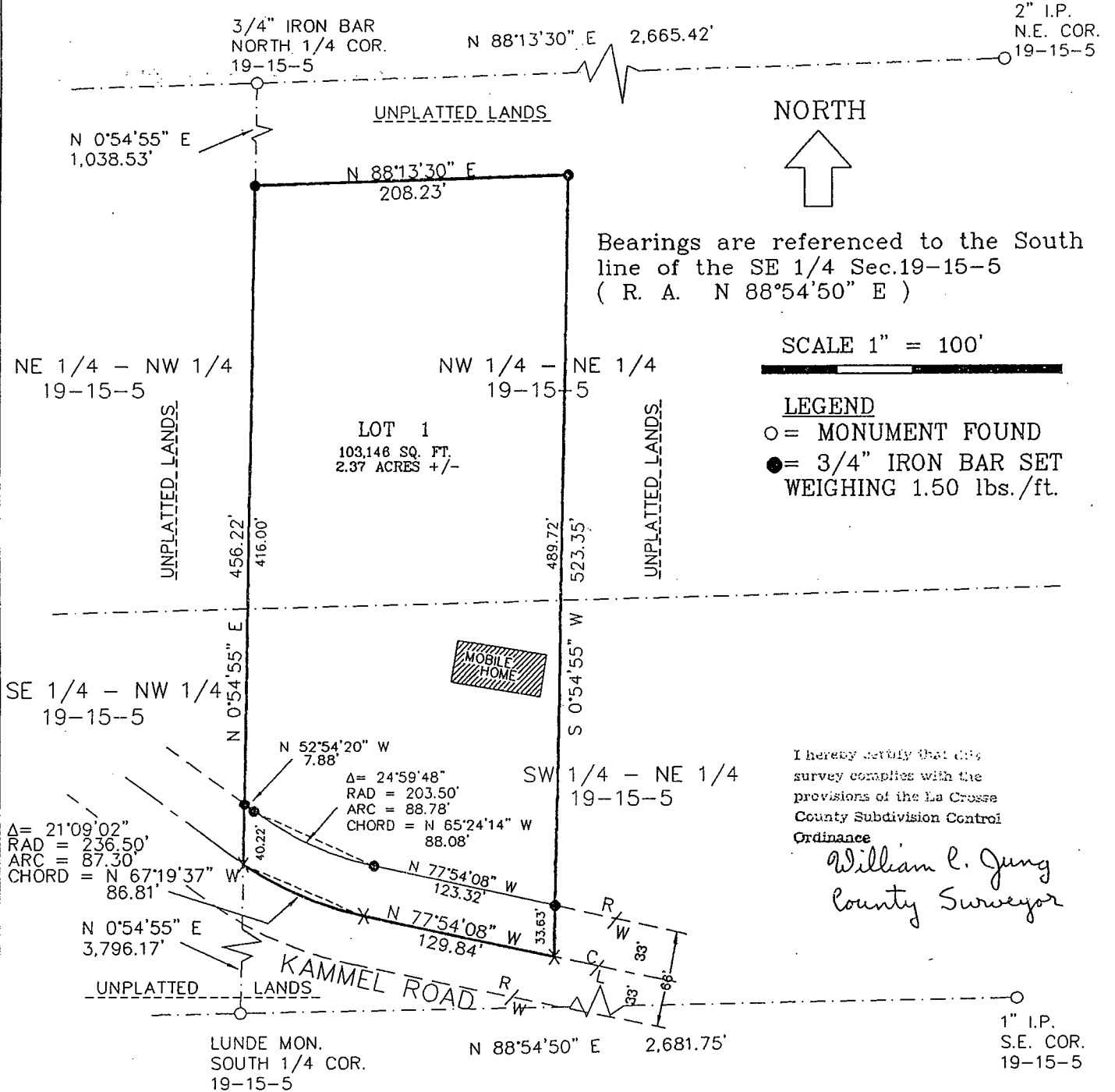

I hereby certify that this survey complies with the provisions of the La Crosse County Subdivision Control Ordinance

William L. Jung
County Surveyor

Surveyors Certificate

I, Michael A. Lydon, Registered Land Surveyor do hereby certify that in full compliance with the provisions of Chapter 236 of the Wisconsin Statutes and the La Crosse County Subdivision Regulations and under the direction of Leo Lang, owner of said land, have surveyed, divided and mapped the land shown hereon; that such plat correctly represents all exterior boundaries and the subdivision of the land surveyed; and that this land is located in part of the NW 1/4 - NE 1/4 and the SW 1/4 - NE 1/4, Section 19, T. 15 N., R. 5 W., Town of Washington, La Crosse County, Wisconsin, is described as follows:

Commencing at the South 1/4 Corner of said Section 19;
thence North 0°54'55" East along the North - South Quarter line of said Section 19 a distance of 3,796.17 feet to a point on the centerline of Kammel Road and the point of beginning;
thence continue North 0°54'55" East along said Quarter line 456.22 feet;
thence North 88°13'30" East 208.23 feet;
thence South 0°54'55" West 523.35 feet to the centerline of Kammel Road;
thence North 77°54'08" West along said centerline 129.84 feet to the point of a curve concave to the Northeast having a central angle of 21°09'02" and a radius of 236.50 feet, the chord of said curve bears North 67°19'37" West 86.81 feet;
thence Northwesterly along the arc of said curve and centerline 87.30 feet to the point of beginning.

Parcel contains 103,146 square feet 2.37 acres more or less to the centerline.
Parcel contains 95,934 square feet 2.20 acres more or less to the right-of-way.
Parcel is subject to all easements, restrictions, Right-Of-Ways and reservations of record.

9/8/00 REV. 11/10/00

Michael A. Lydon
Michael A. Lydon R.L.S. # 2438

I hereby certify that the above Certified Survey Map has been approved by the Town of Washington.

Bernard DeFlorian
Bernard DeFlorian - Town Chairman

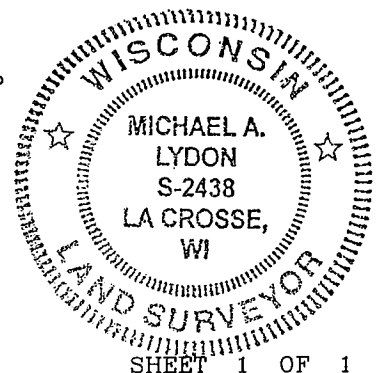

VOL. 9

PG. 115