

Legal Description

Part of the NE 1/4 of the NE 1/4, SE 1/4 of the NE 1/4, Section 19, T15N-R5W, Town of Washington, La Crosse County, Wisconsin described as follows:

Commencing at the East 1/4 corner of Section 19, thence N 37°13'40" E 1305.38 feet to the North line of Lot 1, Certified Survey Map, Volume 10, Page 56 and the point of beginning of this description:

thence, along said North line, N 59°05'46" W 338.51 feet to the northernmost corner of said Lot 1;
 thence, along the northwesterly line of said Lot 1, S 35°44'32" W 22.80 feet;
 thence N 51°45'26" W 70.74 feet;
 thence N 31°40'21" E 171.43 feet;
 thence N 82°51'58" E 50.61 feet;
 thence S 62°24'15" E 389.01 feet;
 thence S 36°17'28" W 212.30 feet to the point of beginning.

Subject to any easements, covenants and restrictions of record.

GRAPHIC SCALE

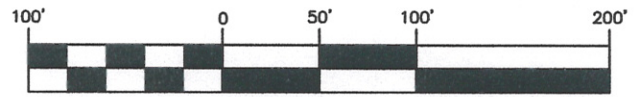

(IN FEET)
1 inch = 100 ft.

LEGEND

- = Found 3/4" Iron Bar unless stated otherwise
- = Set 3/4" x 20" Iron Rebar (1.50 lb/lin. ft.)
- = Boundary of this survey
- - - = Centerline
- () = Recorded dimensions
- x-x-x- = Fence line
- U-U-U- = Utility lines
- ⊙ = Utility pole
- ⊕ = Found Lunde Monument

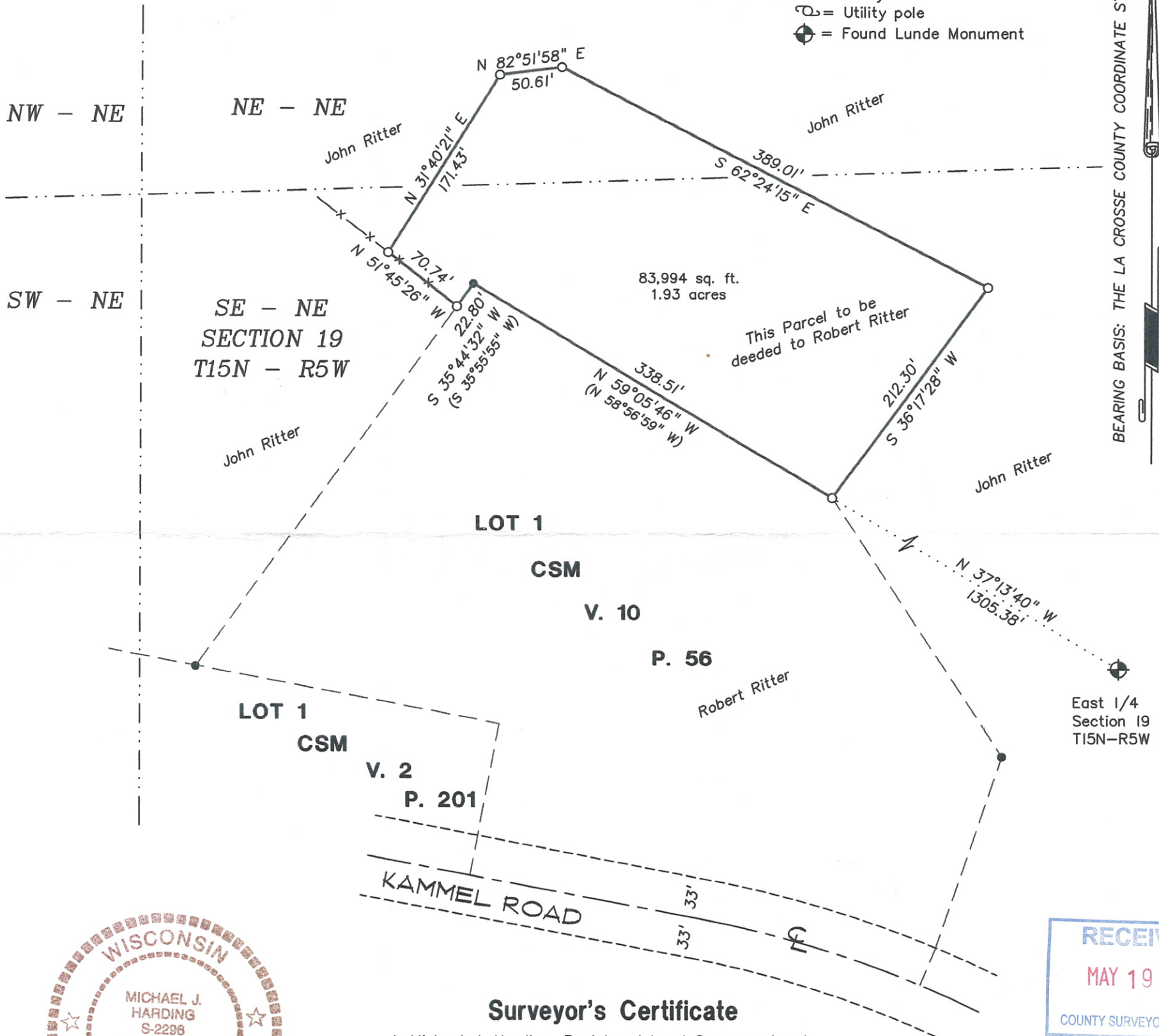

BEARING BASIS: THE LA CROSSE COUNTY COORDINATE SYSTEM

W-322

W-322

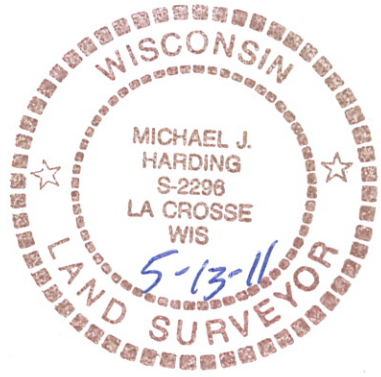

Surveyor's Certificate

I, Michael J. Harding, Registered Land Surveyor, hereby certify that the survey shown and represented above is accurate and true to the best of my knowledge and belief and that there are no encroachments other than those shown.

Michael J. Harding
 Michael J. Harding, RLS 2296

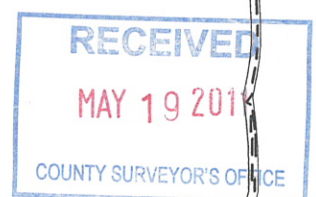

SURVEY FOR
Mr. & Mrs. John Ritter

Part of the NE-NE, SE-NE
 Section 19, T15N-R5W
 Town of Washington, La Crosse County, WI
 W2160 Kammel Coulee Road

DRAWN BY: MH	DATE: 5-13-2011
REVISED BY:	DATE:
SCALE: 1" = 100'	
PROJECT NO.: S-5356B	FIELD CREW: RC, TS

SHEET 1 OF 1

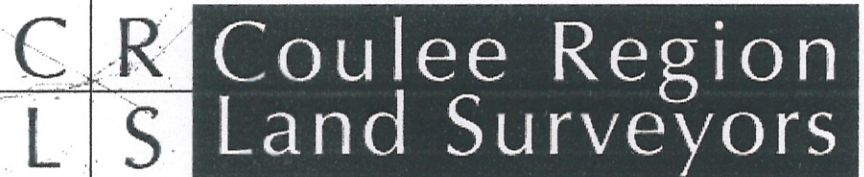

917 SOUTH 4TH STREET - P.O. BOX 1954
 LA CROSSE, WISCONSIN 54601

PHONE (608) 784-1614 FAX (608) 784-1408
www.couleeregionlandsurveyors.com

W-322