

Certified Survey Map

Prepared at the direction of:
Owner: Kevin & Lisa Biondo
W2297 Kammel Coulee Road
Coon Valley, WI 54623

Located in part of the SW 1/4 - NE 1/4,
Sec. 19, T.15N., R.5W., Town of Washington,
La Crosse County, Wisconsin

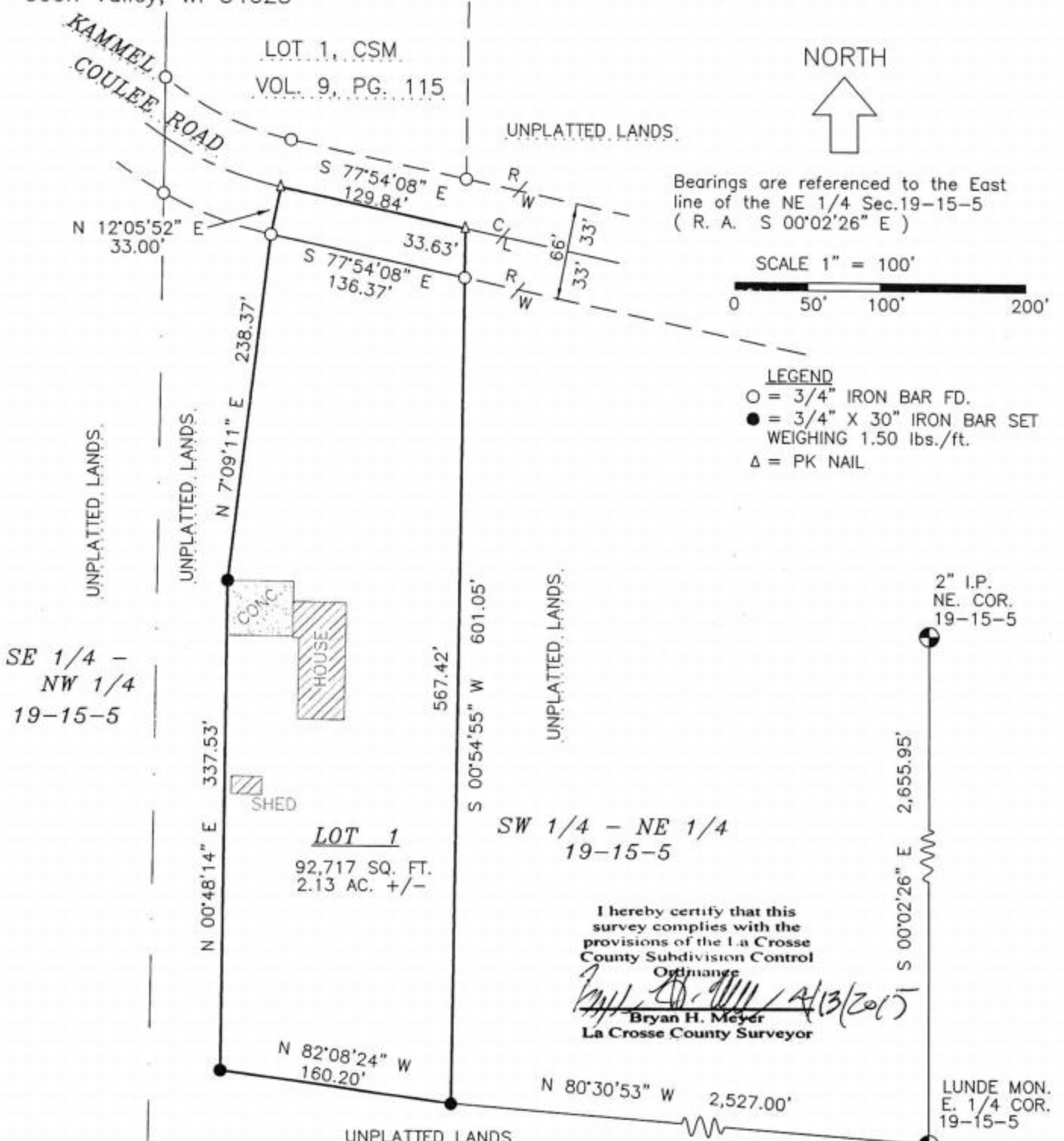

Surveyors Certificate

I, Michael A. Lydon, Professional Land Surveyor do hereby certify that in full compliance with the provisions of Chapter 236 of the Wisconsin Statutes and the La Crosse County Subdivision Regulations and under the direction of Kevin & Lisa Biondo, owners of said land, have surveyed, divided and mapped the land shown hereon; that such plat correctly represents all exterior boundaries and the subdivision of the land surveyed; and that this land is located in part of the SW 1/4 - NE 1/4, Section 19, T.15N., R.5W., Town of Washington, La Crosse County, Wisconsin, is described as follows:

Commencing at the East 1/4 Corner of said Section 19;
thence North 80°30'53" West 2,527.00 feet to the point of beginning of this description;
thence North 82°08'24" West 160.20 feet;
thence North 00°48'14" East 337.53 feet;
thence North 7°09'11" East 238.37 feet to the South right-of-way of Kammel Coulee Road;
thence North 12°05'52" East 33.00 feet to the centerline of Kammel Coulee Road;
thence South 77°54'08" East along said centerline 129.84 feet;
thence South 00°54'55" West 601.05 feet to the point of beginning.

Parcel contains 92,717 square feet 2.13 acres more or less to the centerline.
Parcel contains 88,325 square feet 2.03 acres more or less to the right-of-way.
Parcel is subject to all easements, restrictions, right-of-ways and reservations of record.

I hereby certify that the above Certified Survey Map has been approved by the Town of Washington.
[Signature]
 Town Chairman

