

PLAT OF SURVEY

W-408

JUSTIN & HEATHER OLSON
 PARCEL #12-00412-02 W2160 KAMMEL ROAD, COON VALLEY, WI SE-NE, Sec. 19,
 LOT 1, C.S.M., #56, VOL. 10, DOCUMENT #1305381, T15N, R5W
 TOWN OF WASHINGTON, LA CROSSE COUNTY, WI

NORTH

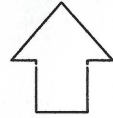

SCALE 1"=100'
 BEARINGS ARE REFERENCED TO THE
 RECORDED BEARINGS ON CERTIFIED SURVEY
 MAP #56, VOL. 10, DOC. #1305381
 THE CENTERLINE OF KAMMEL ROAD
 (S 78°50'20" E)

LEGEND

- = 3/4" X 24" IRON BAR SET WEIGHING 1.50 LBS/FT
- △ = MAG NAIL SET
- = 3/4" IRON BAR FOUND UNLESS NOTED

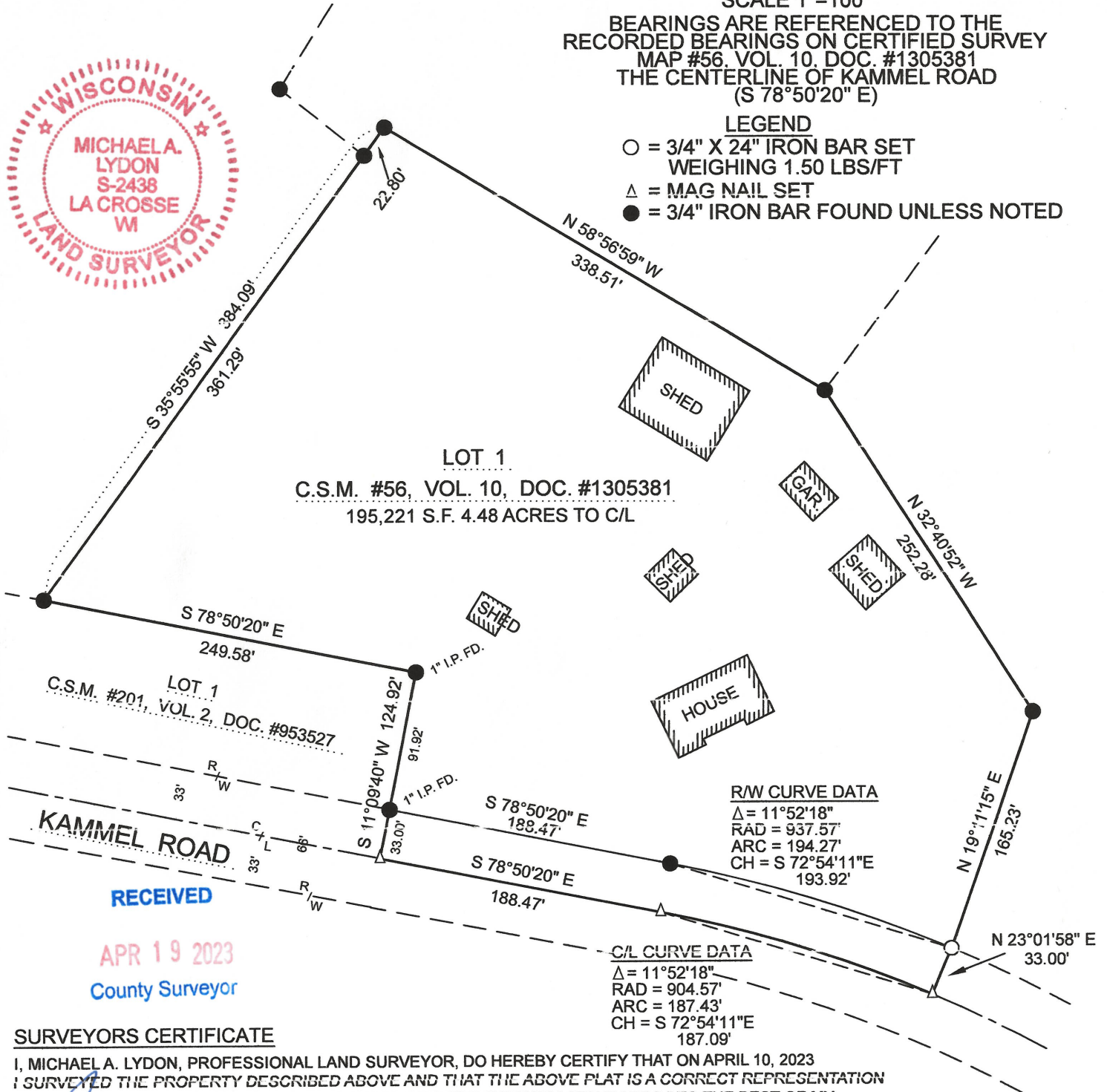

SURVEYORS CERTIFICATE

I, MICHAEL A. LYDON, PROFESSIONAL LAND SURVEYOR, DO HEREBY CERTIFY THAT ON APRIL 10, 2023 I SURVEYED THE PROPERTY DESCRIBED ABOVE AND THAT THE ABOVE PLAT IS A CORRECT REPRESENTATION IN ACCORDANCE WITH AE-7 OF THE WISCONSIN STATUTES "MINIMUM STANDARDS," TO THE BEST OF MY KNOWLEDGE AND BELIEF.

Michael A. Lydon 4/10/2023

PROFESSIONAL LAND SURVEYOR #2438

SURVEYED BY: MICHAELA A. LYDON
 2533 17th STREET SO.
 LA CROSSE, WI 54601
 608-769-6433