

PLAT OF SURVEY

W-409

DANIEL & ANNA DOBBS
PARCEL #12-00411-01 W2210 KAMMEL ROAD, COON VALLEY, WI
LOT 1, C.S.M., #201, VOL. 2, DOCUMENT #953527,
TOWN OF WASHINGTON, LA CROSSE COUNTY, WI

NORTH

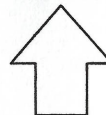

RECEIVED

APR 19 2023

County Surveyor

SE-NE/SW-NE,
Sec. 19,
T15N, R5W

SCALE 1"=100'
BEARINGS ARE REFERENCED TO THE
RECORDED BEARINGS ON CERTIFIED SURVEY
MAP #201, VOL. 2, DOC. #953527
THE CENTERLINE OF KAMMEL ROAD
(S 78°42'23" E)

LEGEND

- △ = MAG NAIL SET
- ▲ = MAG NAIL FOUND
- = 1" IRON PIPE FD UNLESS NOTED

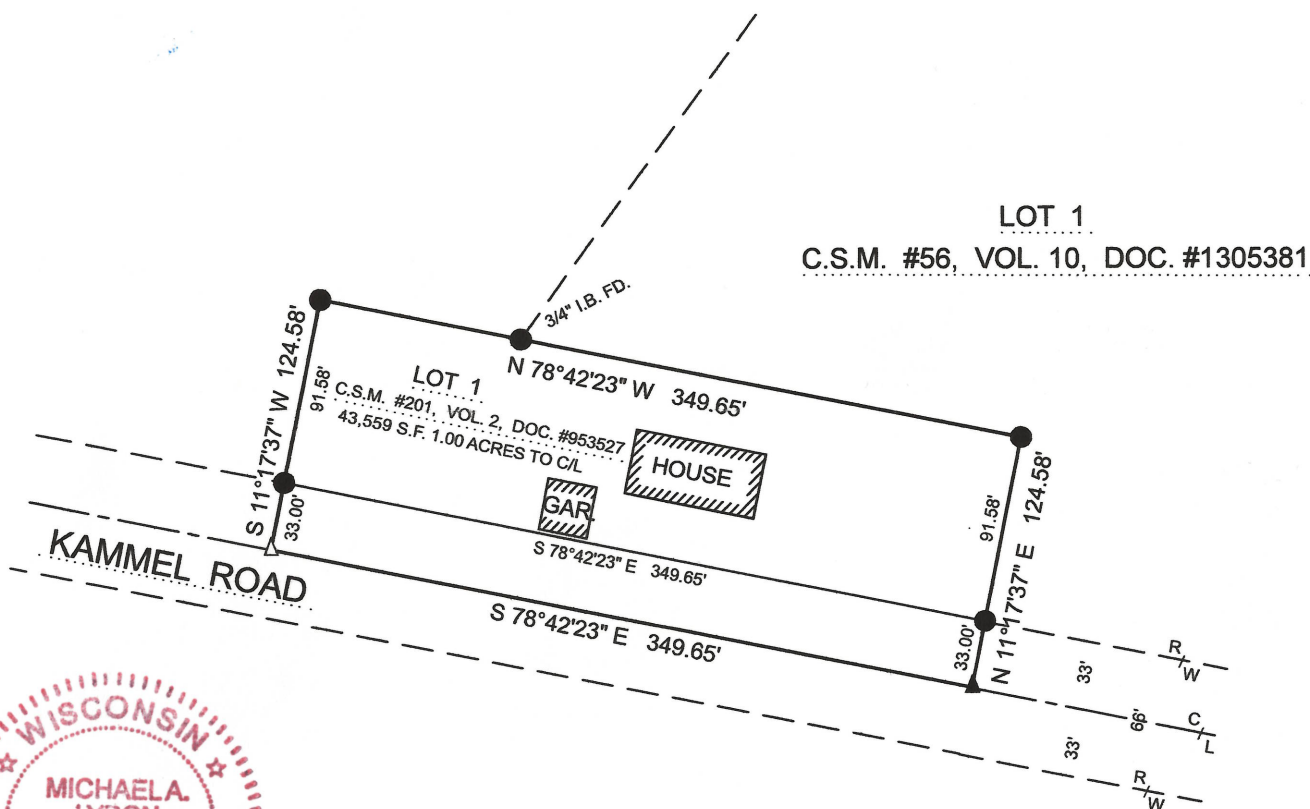

SURVEYORS CERTIFICATE

I, MICHAEL A. LYDON, PROFESSIONAL LAND SURVEYOR, DO HEREBY CERTIFY THAT ON APRIL 11, 2023 I SURVEYED THE PROPERTY DESCRIBED ABOVE AND THAT THE ABOVE PLAT IS A CORRECT REPRESENTATION IN ACCORDANCE WITH AE-7 OF THE WISCONSIN STATUTES "MINIMUM STANDARDS," TO THE BEST OF MY KNOWLEDGE AND BELIEF.

Michael A. Lydon 4/11/2023

PROFESSIONAL LAND SURVEYOR #2438

SURVEYED BY: MICHAEL A. LYDON
2533 17th STREET SO.
LA CROSSE, WI 54601
608-769-6433