

SURVEY OF THE
 W.D. CERTEL
 PETER SCHMIDT PROPERTY
 PART OF THE SW 1/4 SECTION
 18, AND PART OF THE NW 1/4
 SECTION 19, ALL IN T15N, R5W
 TOWN OF WASHINGTON
 LA CROSSE COUNTY, WISCONSIN

SCALE: 1"=100' DATE: 7-14-72
 SURVEYED BY JOSEPH S. MURPHY

LEGEND
 - - - - - LANDS BY DEED
 * * * * * EXISTING FENCE LINES
 REVISED NOVEMBER 11, 1972

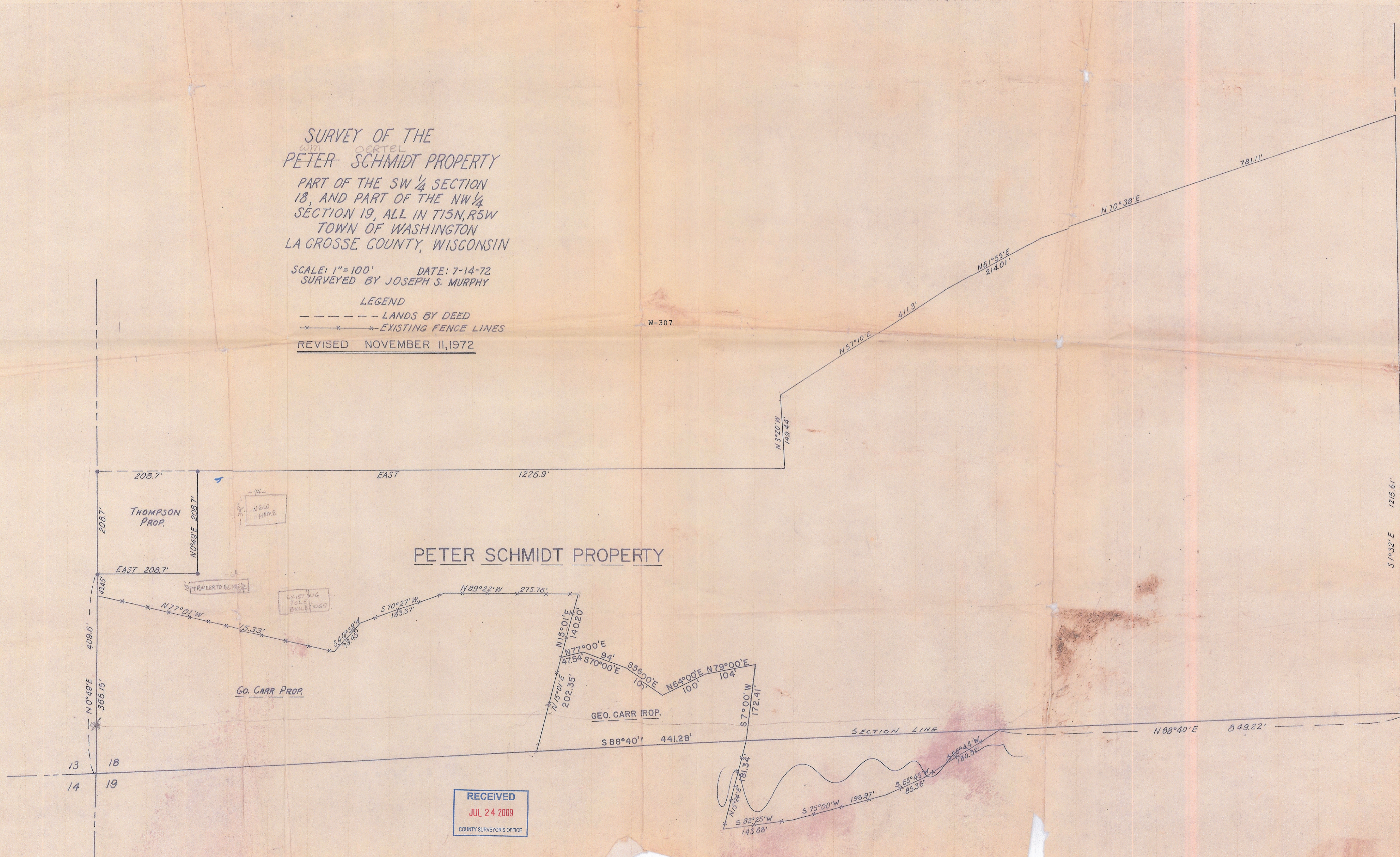

RECEIVED
 JUL 24 2009
 COUNTY SURVEYOR'S OFFICE