

RECEIVED

NOV 13 2006

COUNTY SURVEYOR'S OFFICE

PLAT OF SURVEY

PREPARED FOR: MATTHEW GARSON

LOCATION: NORTH LINE OF THE S 1/2 - NE 1/4 - SE 1/4,
SECTION 19, T.15N., R.5W., TOWN OF WASHINGTON, LA CROSSE COUNTY, WI

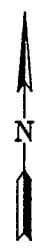
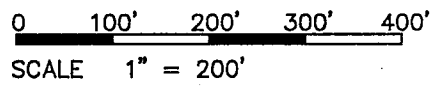

- LEGEND:**
- = 3/4" X 30" IRON BAR SET
 - = 3/4" IRON BAR FOUND

BEARINGS ARE REFERENCED TO THE
EAST LINE OF THE SE 1/4, SECTION 19
ASSUME S 1°19'06" W

MON. FOUND
EAST 1/4 CORNER
19-15-5

N 1/2 - NE 1/4 - SE 1/4
19-15-5

LANG PROPERTY

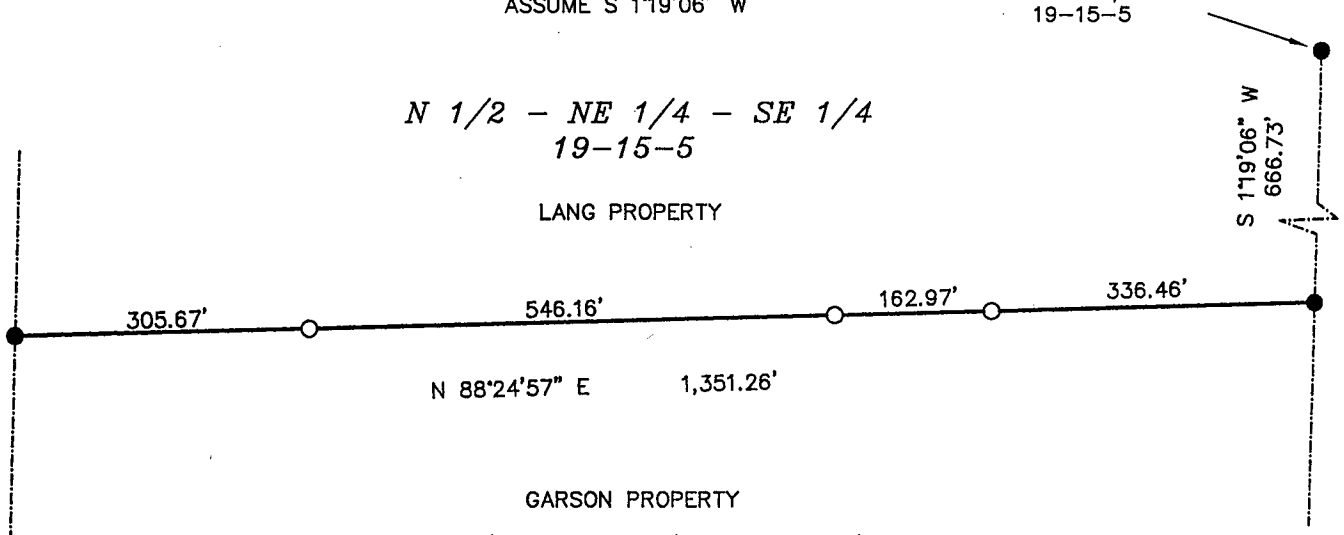

GARSON PROPERTY

S 1/2 - NE 1/4 - SE 1/4
19-15-5

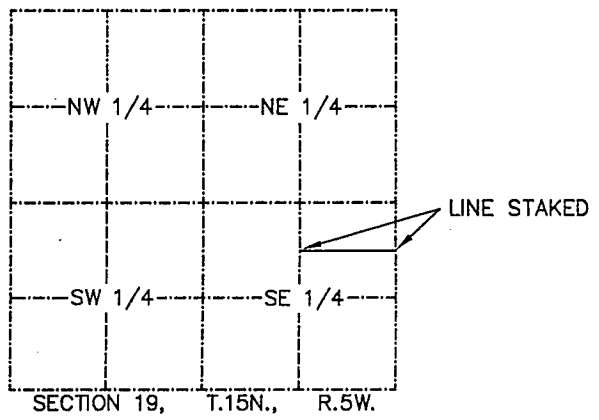
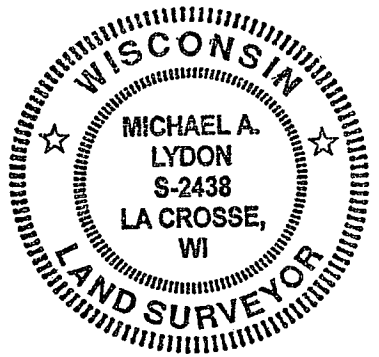

SURVEYORS CERTIFICATE

I, MICHAEL A. LYDON, REGISTERED LAND SURVEYOR, DO HEREBY CERTIFY THAT ON
OCTOBER 17, 2006, I SURVEYED THE PROPERTY DESCRIBED ABOVE AND THAT THE ABOVE
PLAT IS A CORRECT REPRESENTATION TO THE BEST OF MY KNOWLEDGE AND BELIEF.

[Signature] 10/17/06

R.L.S. # 2438

DATE 10/17/6

SURVEYED BY : MICHAEL A. LYDON
420 North Losey
LA CROSSE, WI
(608) 796-0333