

PLAT OF SURVEY

SURVEY OF THE WEST LINE OF THE NORTHEAST QUARTER AND THE SOUTH LINE OF THE SOUTHWEST QUARTER OF THE NORTHEAST QUARTER OF SECTION 20, TOWNSHIP 15 NORTH, RANGE 5 WEST, TOWN OF WASHINGTON, LA CROSSE COUNTY, WISCONSIN.

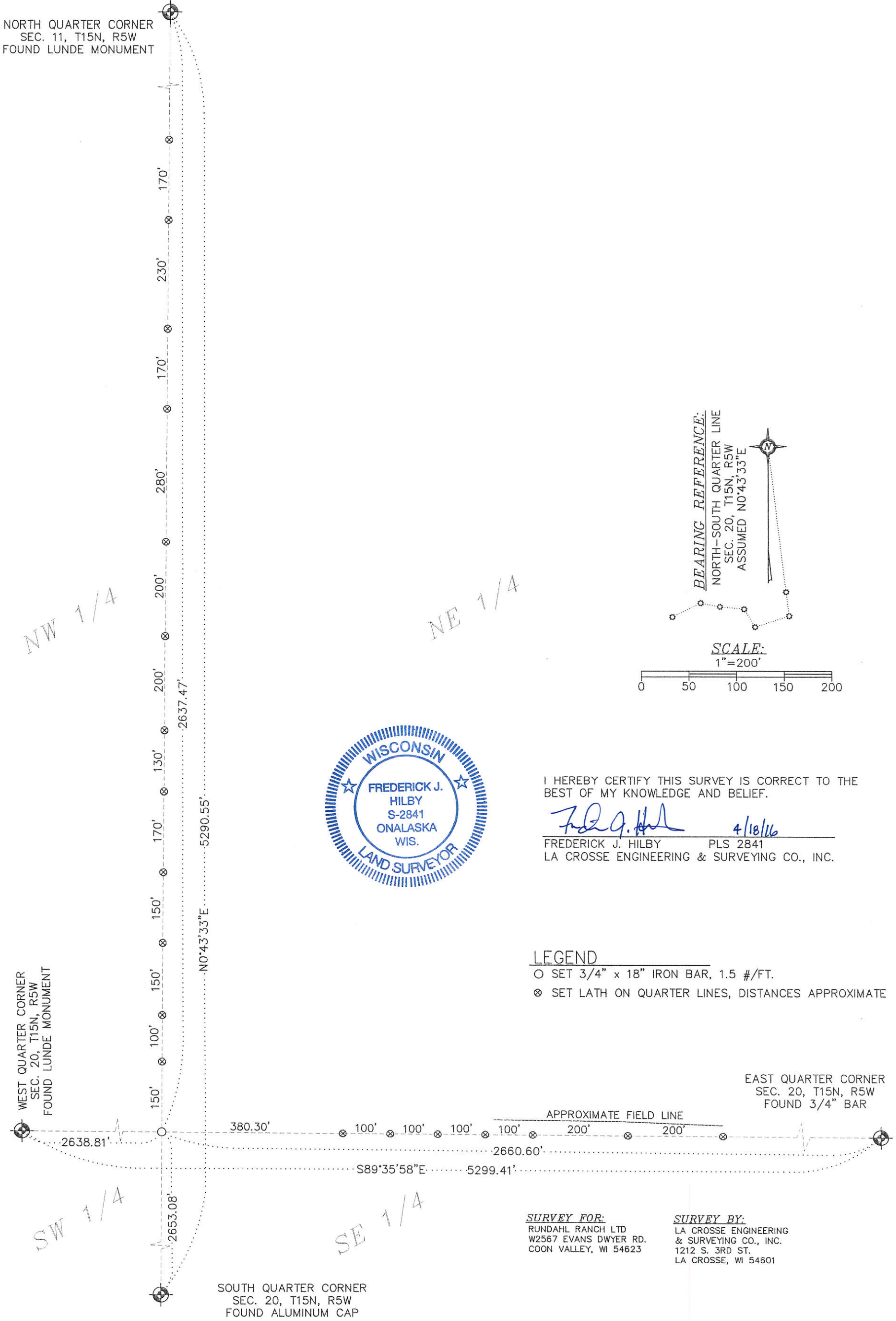

I HEREBY CERTIFY THIS SURVEY IS CORRECT TO THE BEST OF MY KNOWLEDGE AND BELIEF.

Frederick J. Hilby 4/18/16
 FREDERICK J. HILBY PLS 2841
 LA CROSSE ENGINEERING & SURVEYING CO., INC.

- LEGEND**
- SET 3/4" x 18" IRON BAR, 1.5 #/FT.
 - ⊗ SET LATH ON QUARTER LINES, DISTANCES APPROXIMATE

SURVEY FOR:
 RUNDAHL RANCH LTD
 W2567 EVANS DWYER RD.
 COON VALLEY, WI 54623

SURVEY BY:
 LA CROSSE ENGINEERING
 & SURVEYING CO., INC.
 1212 S. 3RD ST.
 LA CROSSE, WI 54601

20-15-5

