

SW - NW

NW CORNER SECTION 20 T15N-R5W 2" Iron Pipe

BEARING BASIS: THE LA CROSSE COUNTY COORDINATE SYSTEM

N 00°13'13" W (N 00°02'26" W)

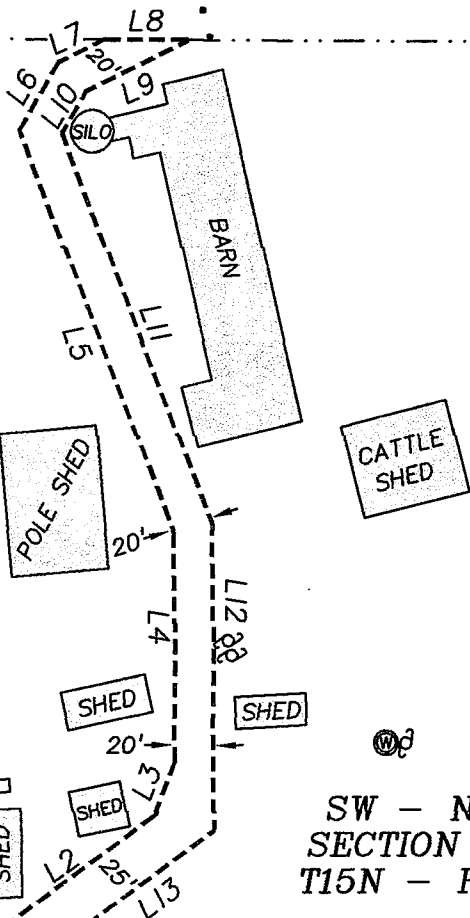

LINE	BEARING	LENGTH
L1	N 00°13'13" W	506.94'
L2	N 52°53'17" E	122.48'
L3	N 20°28'46" E	30.00'
L4	N 00°13'13" W	120.00'
L5	N 20°54'00" W	225.75'
L6	N 29°26'23" E	40.53'
L7	N 63°31'19" E	26.70'
L8	S 89°35'06" E	44.22'
L9	S 63°31'19" W	60.00'
L10	S 29°26'23" W	25.00'
L11	S 20°54'00" E	220.00'
L12	S 00°13'13" E	160.00'
L13	S 52°53'17" W	90.00'
L14	S 25°16'04" W	85.00'
L15	S 00°13'13" E	90.00'
L16	S 40°45'43" E	20.00'
L17	S 00°13'13" E	350.00'
L18	N 67°33'10" W	35.76'

SW - NW SECTION 20 T15N - R5W

SE - NE SECTION 19 T15N - R5W

RECEIVED JUN 02 2009 COUNTY SURVEYOR'S OFFICE

LEGEND

- = Found 1" iron pipe (unless stated otherwise)
- = Boundary of this survey
- - - = Centerline
- ( ) = Recorded dimensions
- ⊙ = Well
- ⊕ = Utility Pole
- = Utility Box
- = Fence Post

GRAPHIC SCALE



( IN FEET ) 1 inch = 100 ft.

Access Easement

An access easement for ingress and egress, located in part of the SW 1/4 of the NW 1/4, Section 20, T15N-R5W, Town of Washington, La Crosse County, Wisconsin described as follows:

Commencing at the West 1/4 corner of said Section 20, thence, along the West line of said SW 1/4 of the NW 1/4, N 00°13'13" W 340.40 feet to the centerline of Kammel Road and the point of beginning of this easement description:

thence, continuing along said West line, N 00°13'13" W 506.94 feet;  
 thence N 52°53'17" E 122.48 feet;  
 thence N 20°28'46" E 30.00 feet;  
 thence N 00°13'13" W 120.00 feet;  
 thence N 20°54'00" W 225.75 feet;  
 thence N 29°26'23" E 40.53 feet;  
 thence N 63°31'19" E 26.70 feet to the North line of said SW 1/4 of the NW 1/4;  
 thence, along said North line, S 89°35'06" E 44.22 feet;  
 thence S 63°31'19" W 60.00 feet;  
 thence S 29°26'23" W 25.00 feet;  
 thence S 20°54'00" E 220.00 feet;  
 thence S 00°13'13" E 160.00 feet;  
 thence S 52°53'17" W 90.00 feet;  
 thence S 25°16'04" W 85.00 feet;  
 thence S 00°13'13" E 90.00 feet;  
 thence S 40°45'43" E 20.00 feet;  
 thence S 00°13'13" E 350.00 feet to said centerline;  
 thence N 67°33'10" W 35.76 feet to the point of beginning.

Except any portion taken or used for right-of-way purposes.

SURVEYOR'S CERTIFICATE

I, Michael J. Harding, Registered Land Surveyor, hereby certify that the survey shown and represented above is accurate and true to the best of my knowledge and belief and that there are no encroachments other than those shown.

Michael J. Harding, RLS 2296

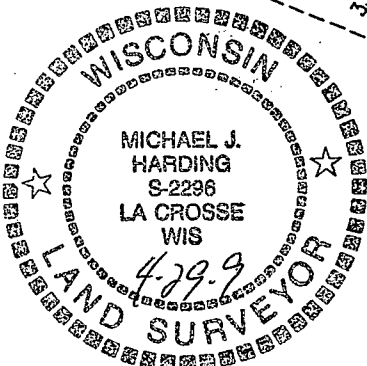

WEST 1/4 CORNER SECTION 20 T15N-R5W LUNDE MON.

2655.93' (2655.95')

20'

20'

33'

33'

340.40'

N 00°13'13" W

SURVEY FOR JIM LUSK

PART OF THE SW - NW SECTION 20, T15N - R5W TOWN OF WASHINGTON, LA CROSSE CO. W2092 KAMMEL COULEE ROAD

DRAWN BY: MH DATE: 4/29/09 REVISED BY: DATE: SCALE: 1" = 100'

SHEET 1 OF 1

PROJECT NO.: S - 5356A

FIELD CREW: JS, TS, MH

COULEE REGION LAND SURVEYORS, INC.

917 SO. 4TH STREET - P.O. BOX 1952 LA CROSSE, WISCONSIN 54601 PHONE (608) 784-1611 FAX (608) 784-1408

