

CERTIFIED SURVEY MAP

PART OF THE SW-SE, SECTION 20, T15N-R5W
TOWN OF WASHINGTON, LACROSSE COUNTY, WISCONSIN

Bearing Basis: La Crosse County Coordinate System
ref East line of the SE 1/4, Section 20, T15N-R5W
N 00°38'54" E

GRAPHIC SCALE

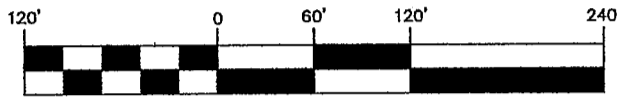

(IN FEET)
1 inch = 120 ft.

NW - SE

NE - SE

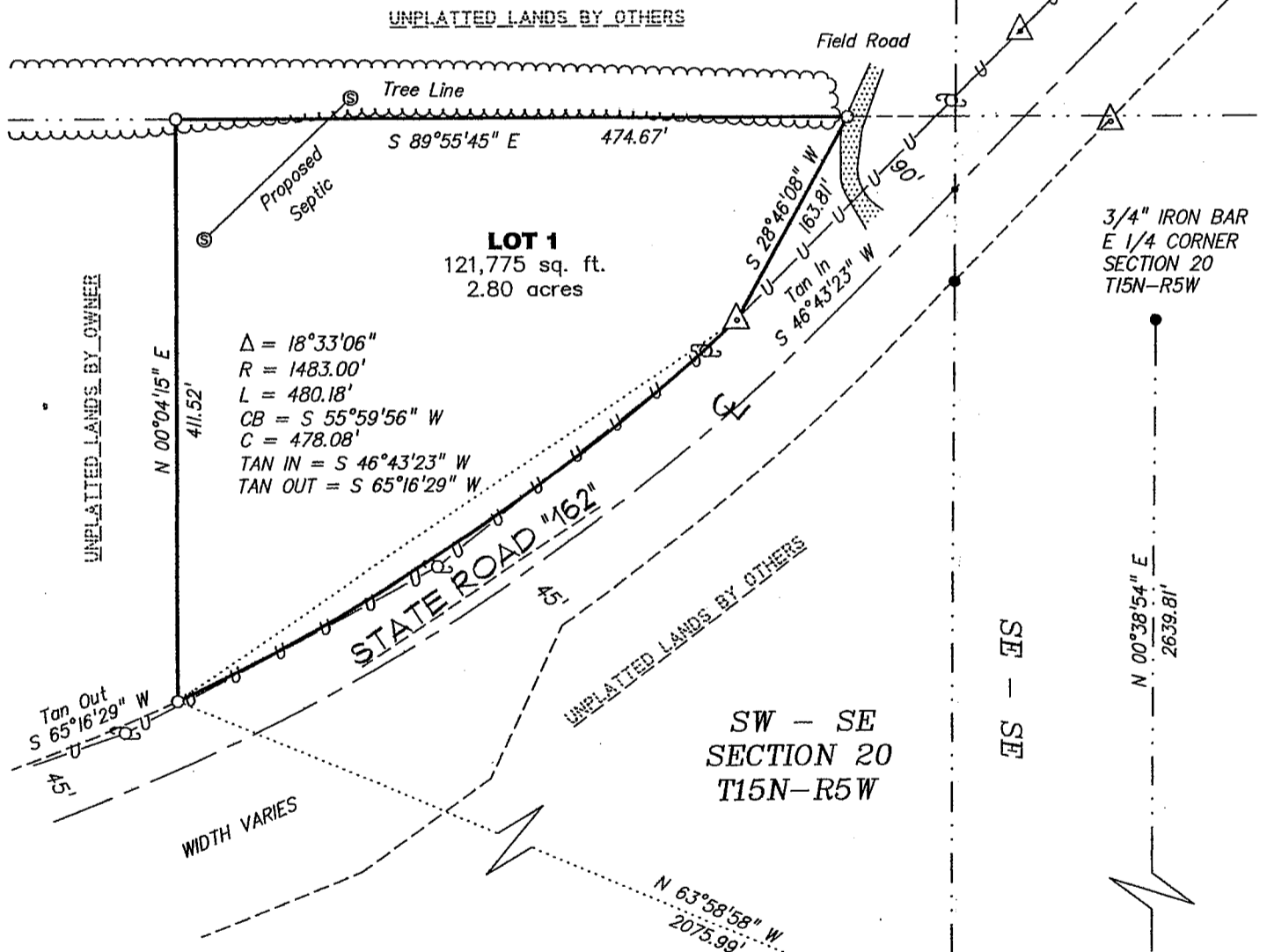

LEGEND

- = Found 3/4" Iron Bar (unless stated otherwise)
- = Set 3/4" x 24" Iron bar (1.50 lb/lin. ft.)
- () = Recorded dimensions
- = Found MAG nail
- ⊕ = Found County marker
- = Boundary of this survey
- — — = Centerline
- U — U — = Utility lines
- U — = Utility pole
- △ = Right-of-way Post
- ⊙ = Septic boring

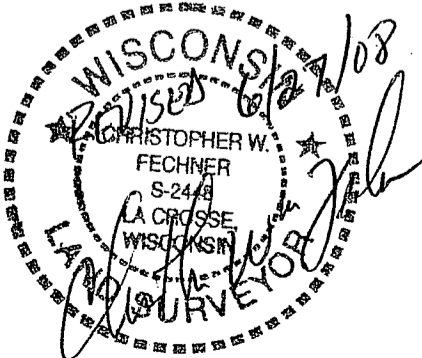

LUNDE MARKER
SE CORNER
SECTION 20
T15N-R5W

CERTIFIED SURVEY MAP
PART OF THE SW-SE, SECTION 20, T15N-R5W
TOWN OF WASHINGTON, LACROSSE COUNTY, WISCONSIN

SURVEYORS CERTIFICATE

I, Christopher W. Fechner, Registered Land Surveyor, do hereby certify that I have surveyed and mapped this Certified Survey Map being part of the SW 1/4 of the SE 1/4, Section 20, T15N-R5W, Town of Washington, La Crosse County, Wisconsin described as follows:

Commencing at the southeast corner of said Section 20, thence N 63°58'58" W 2075.99 feet to the northwesterly right-of-way line of State Road "162" and the point of beginning of this description:

thence N 00°04'15" E 411.52 feet to the North line of said SW 1/4 of the SE 1/4;
thence, along said North line, S 89°55'45" E 474.67 feet to the northwesterly right-of-way line of State Road "162";
thence, along said right-of-way line, S 28°46'08" W 163.81 feet;
thence, continuing along said right-of-way line, on the arc of a 1483.00 foot radius curve, concave to the northwest, the chord of which bears, S 55°59'56" W 478.08 feet to the point of beginning.

Subject to any easements, covenants and restrictions of record.

That I have made such survey, map and division of land at the direction of James Lusk, owner of said land.

That such map is a correct representation of the exterior boundaries of the land surveyed and subdivision thereof made.

That I have fully complied with the provisions of s.236.34 Wisconsin State Statutes and with the subdivision ordinances of La Crosse County in surveying and mapping the same.

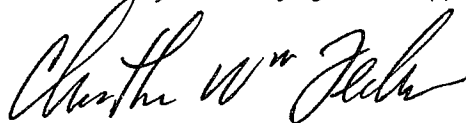

Christopher W. Fechner RLS #2448
Coulee Region Land Surveyors, Inc
917 South Fourth Street
La Crosse, WI 54601

Owner:
James Lusk
W2092 Kammel Coulee Road
Coon Valley, WI 54623



I hereby certify that this survey complies with the provisions of the La Crosse County Subdivision Control Ordinance

William E. Jung
County Surveyor
6/30/08