

CERTIFICATE OF SURVEY

FOR: BILL SCHAMS

PART OF THE SW 1/4 OF THE NE 1/4 AND PART OF THE NW 1/4 OF THE SE 1/4, OF SECTION 22, T15N, R5W, TOWN OF ~~GREENFIELD~~, LA CROSSE COUNTY, WISCONSIN.

WASHINGTON

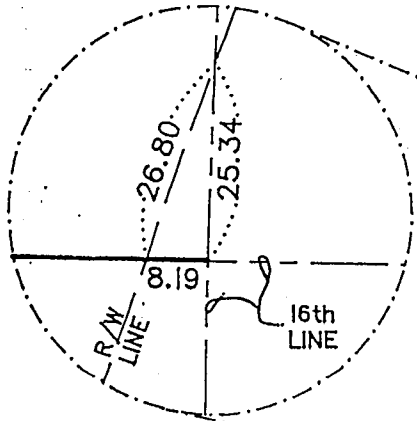
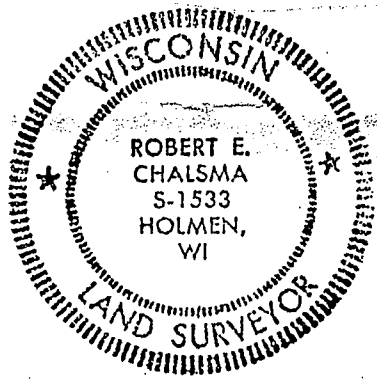

VOL. 835, PAGE 594

VOL. 525, PAGE 27

VOL. 835, PAGE 594

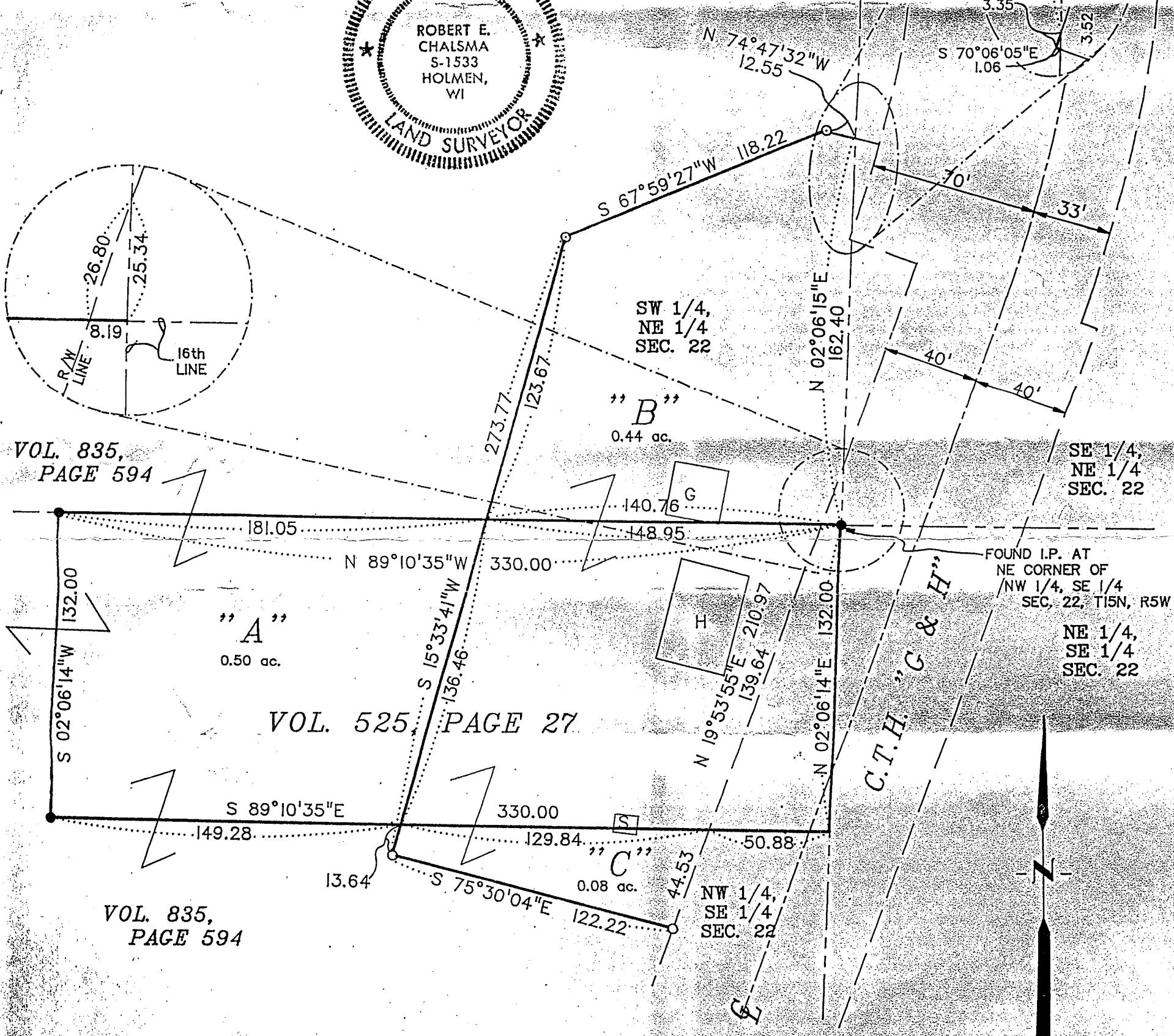

FOUND I.P. AT NE CORNER OF NW 1/4, SE 1/4 SEC. 22, T15N, R5W
NE 1/4, SE 1/4 SEC. 22

C.T.H. "G & H"

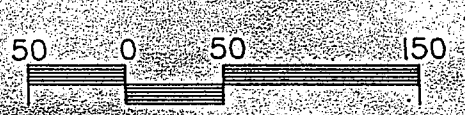
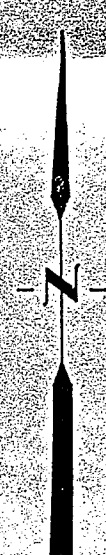

SCALE: 1"=100'

LEGEND

- SET 1"x30" I.P. (1.68 LBS/LIN.FT)
- FOUND IRON PIPE
- RIGHT OF WAY
- PROPERTY LINE
- - - CENTERLINE
- - - SIXTEENTH SECTION LINE

WAIVER OF MINIMUM STANDARDS:
THE UNDERSIGNED HEREBY AGREE TO WAIVE THE MINIMUM STANDARDS FOR PROPERTY SURVEYS AS SET FORTH BY CHAPTER AE-7 OF THE WISCONSIN ADMINISTRATIVE CODE. SPECIFICALLY, NOT ALL PROPERTY CORNERS HAVE BEEN SET THIS SURVEY.

William Schams
WILLIAM SCHAMS

Robert E. Chalsma
2/19/92 R.L.S.

CERTIFICATE

I, Robert E. Chalsma, Registered Land Surveyor # 1533, hereby certify that I have surveyed and mapped the above parcel, and said attached survey is true and correct to the best of my knowledge and belief.

PROFESSIONAL DESIGN CONSULTANTS



DESCRIPTIONS

PARCEL "A"

Part of the Northwest quarter of the Southeast quarter (NW 1/4, SE 1/4) of Section 22, Township 15 North, Range 5 West, located in the Town of Greenfield, La Crosse County, Wisconsin, described as follows: Commencing at the Northeast corner of said NW 1/4, SE 1/4, thence along the North line thereof, and along the North line of a parcel described in Volume 525, Page 27, N89°10'35"W 148.95 feet to the point of beginning; thence continuing along said North line, N89°10'35"W 181.05 feet to the Northwest corner of said parcel; thence along the West line of said parcel, S02°06'14"W 132.00 feet to the Southwest corner thereof; thence along the South line of said Parcel S89°10'35"E 149.28 feet; thence N15°33'41"E 136.46 feet to the point of beginning. Parcel "A" contains 0.50 acres, more or less, and is subject to all easements, recorded or implied.

PARCEL "B"

Part of the Southwest quarter of the Northeast quarter (SW 1/4, NE 1/4) of Section 22, Township 15 North, Range 5 West, located in the Town of Greenfield, La Crosse County, Wisconsin, described as follows:

All that part of said SW 1/4, NE 1/4 which lies Northwesterly of County Trunk Highway G & H, and which lies Southeasterly of the following described line: Commencing at the Southeast corner of said SW 1/4, NE 1/4; thence along the East line of said SW 1/4, NE 1/4, N02°06'15"E 162.40 feet to the point of beginning; thence N74°47'32"W 12.55 feet; thence S67°59'27"W 118.22 feet; thence S15°33'41"W 123.67 feet to the South line of said SW 1/4, NE 1/4, and to the terminus of said line; said terminus point is N89°10'35"W 148.95 feet from the Southeast corner of said SW 1/4, NE 1/4. Said Parcel "B" contains 0.44 acres, more or less, and is subject to all easements, recorded or implied.

PARCEL "C"

Part of the Northwest quarter of the Southeast quarter (NW 1/4, SE 1/4) of Section 22, Township 15 North, Range 5 West, located in the Town of Greenfield, La Crosse County, Wisconsin, described as follows: Commencing at the Northeast corner of said NW 1/4, SE 1/4; thence along the East line thereof, S02°06'14"W 132.00 feet; thence along a line which is parallel with the North line of said NW 1/4, SE 1/4, N89°10'35"W 50.88 feet to the Westerly right of way of County Trunk Highway "G & H", and to the point of beginning; thence continuing along said parallel line, and along the South line of a parcel described in Volume 525, Page 27, N89°10'35"W 129.84 feet; thence S15°33'41"W 13.64 feet; thence S75°30'04"E 122.22 feet to said Westerly right of way; thence along said Westerly right of way, N19°53'55"E 44.53 feet to the point of beginning. Said Parcel "C" contains 0.08 acres, more or less, and is subject to all easements, recorded or implied.

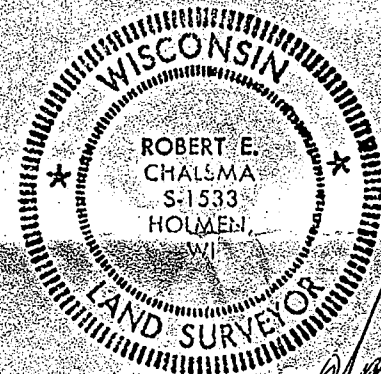

Robert E. Chalsma
2/19/92