

CALCULATED
NORTH 1/4 CORNER
SECTION 22 T15N-R5W

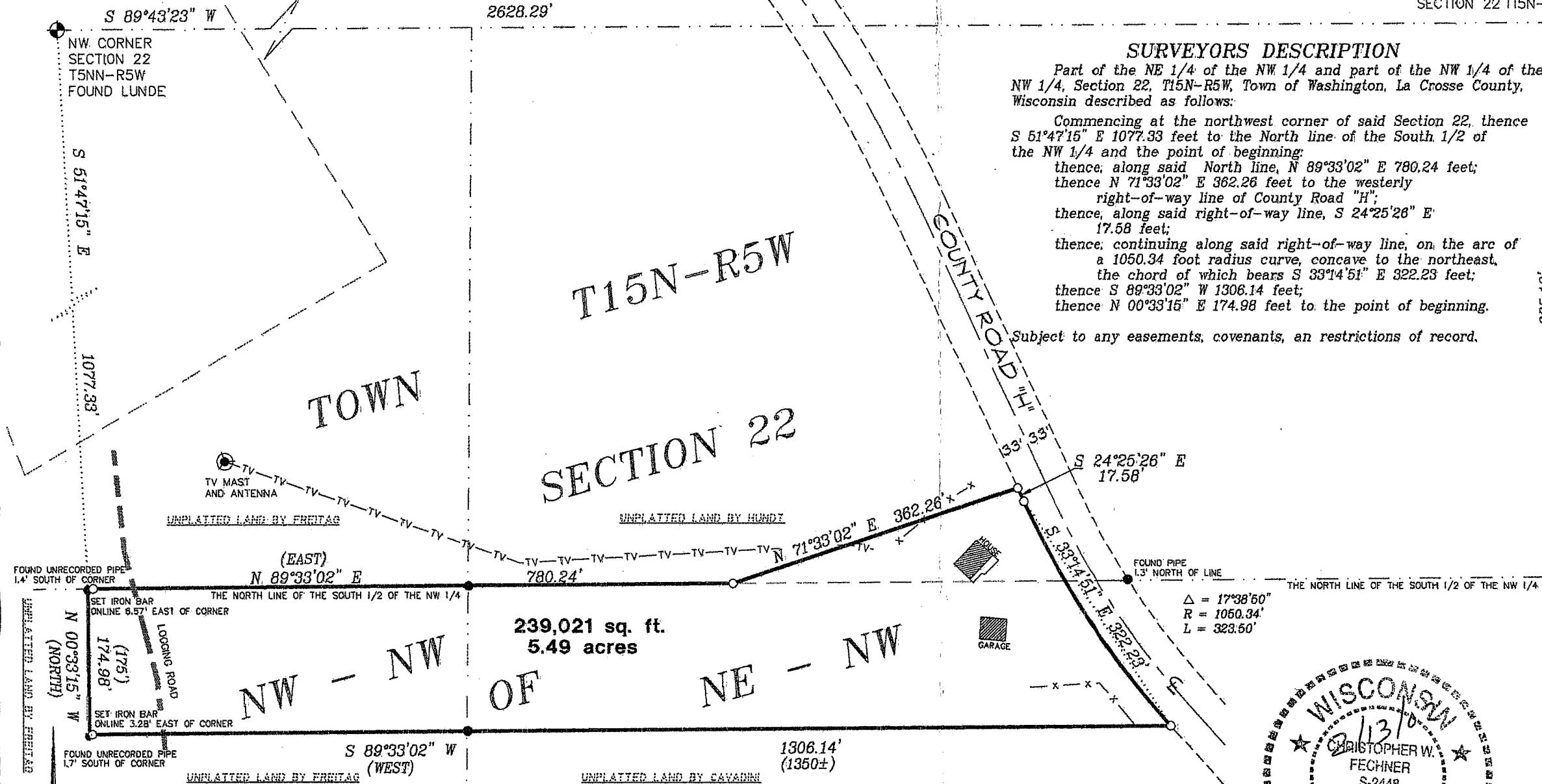

SURVEYORS DESCRIPTION
Part of the NE 1/4 of the NW 1/4 and part of the NW 1/4 of the NW 1/4, Section 22, T15N-R5W, Town of Washington, La Crosse County, Wisconsin described as follows:

Commencing at the northwest corner of said Section 22, thence S 51°47'15" E 1077.33 feet to the North line of the South 1/2 of the NW 1/4 and the point of beginning;
thence, along said North line, N 89°33'02" E 780.24 feet;
thence N 71°33'02" E 362.26 feet to the westerly right-of-way line of County Road "H";
thence, along said right-of-way line, S 24°25'26" E 17.58 feet;
thence, continuing along said right-of-way line, on the arc of a 1050.34 foot radius curve, concave to the northeast, the chord of which bears S 33°14'51" E 322.23 feet;
thence S 89°33'02" W 1306.14 feet;
thence N 00°33'15" E 174.98 feet to the point of beginning.

Subject to any easements, covenants, an restrictions of record.



SURVEYOR'S CERTIFICATE

I, Christopher W. Fechner, Registered Land Surveyor, hereby certify that the survey shown and represented above is accurate and true to the best of my knowledge and belief and that there are no encroachments other than those shown.

Christopher W. Fechner
Christopher W. Fechner RLS 2448

COULEE REGION LAND SURVEYORS, LLC
917 SO. 4TH STREET - P.O. BOX 1954
LA CROSSE, WISCONSIN 54601
PHONE (808) 784-1614 FAX (808) 784-1408

THE REGET'S	DRAWN BY: CF JN	DATE: 02/13/2002
	REVISED BY:	DATE:
SURVEY FOR PART OF THE NE - NW AND THE NW - NW SECTION 22, T15N - R5W TOWN OF WASHINGTON, LA CROSSE CO., WI W125 COUNTY ROAD "H"	SCALE: 1" = 150 FEET	FIELD CREW: CF JN RC
	PROJECT NO: S - 4420	SHEET 1 OF 1

- LEGEND**
- ◆ = Found County marker
 - = Found 1" iron pipe unless stated otherwise
 - = Set 3/4" x 30" iron bar (1.50 lb/lin. ft.)
 - = Boundary of this survey
 - - - = Centerline
 - () = Recorded dimensions
 - x - x - x = Fence line
 - TV - TV - TV = Underground TV cable (location approximate)

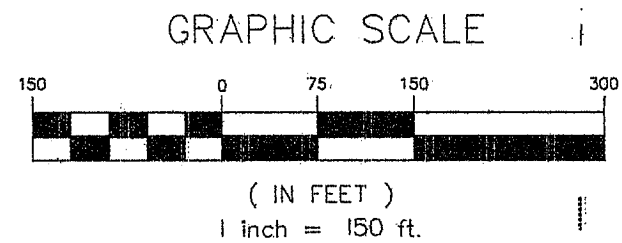

239,021 sq. ft.
5.49 acres