

Bearing Basis: The La Crosse County Coordinate System.  
Referenced to the (WCCS) NAD 83 (2011) Adjustment.

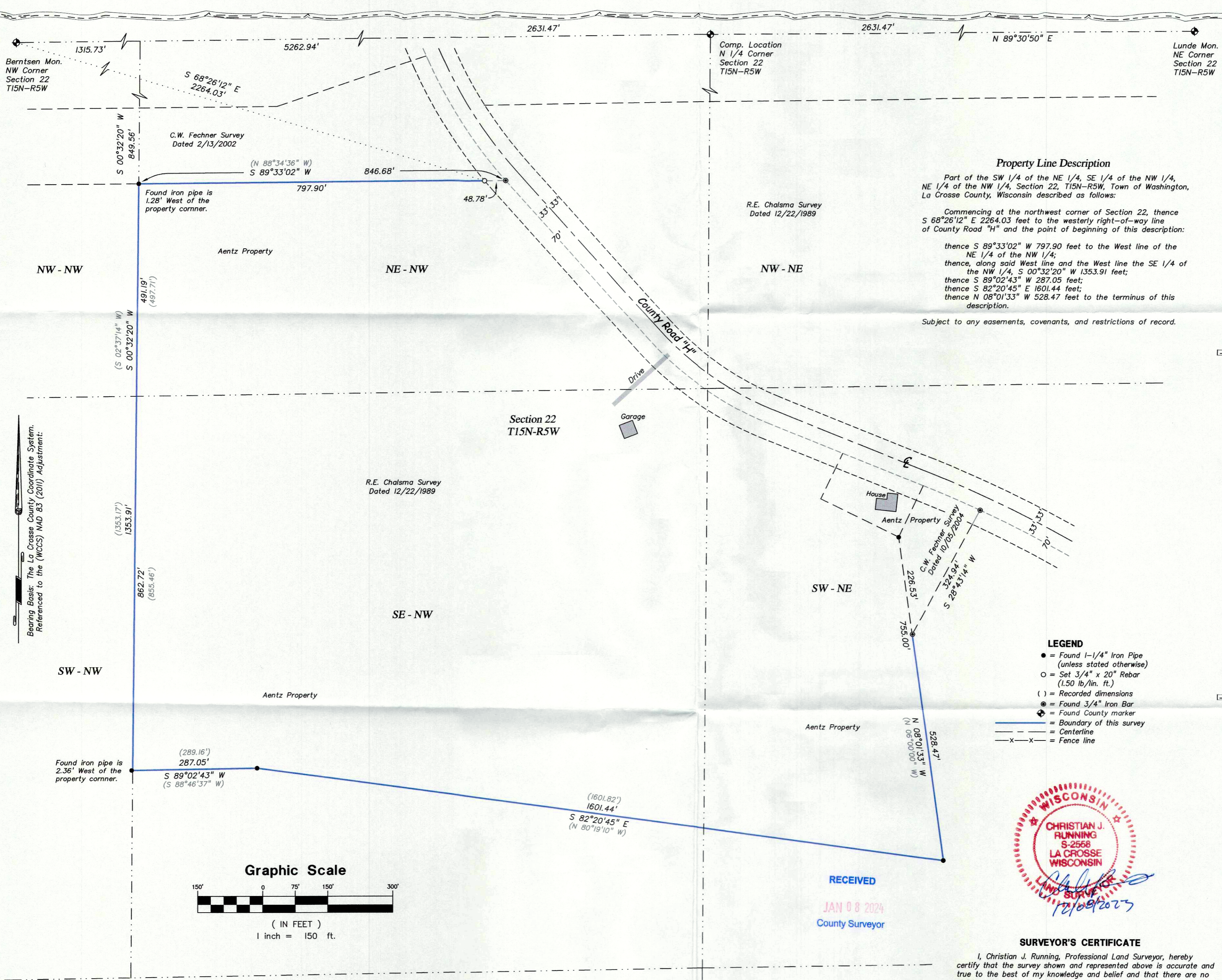

**Property Line Description**  
Part of the SW 1/4 of the NE 1/4, SE 1/4 of the NW 1/4, NE 1/4 of the NW 1/4, Section 22, T15N-R5W, Town of Washington, La Crosse County, Wisconsin described as follows:  
Commencing at the northwest corner of Section 22, thence S 68°26'12" E 2264.03 feet to the westerly right-of-way line of County Road "H" and the point of beginning of this description:  
thence S 89°33'02" W 797.90 feet to the West line of the NE 1/4 of the NW 1/4;  
thence, along said West line and the West line the SE 1/4 of the NW 1/4, S 00°32'20" W 1353.91 feet;  
thence S 89°02'43" W 287.05 feet;  
thence S 82°20'45" E 1601.44 feet;  
thence N 08°01'33" W 528.47 feet to the terminus of this description.  
Subject to any easements, covenants, and restrictions of record.

- LEGEND**
- = Found 1-1/4" Iron Pipe (unless stated otherwise)
  - = Set 3/4" x 20" Rebar (1.50 lb/lin. ft.)
  - ( ) = Recorded dimensions
  - ⊙ = Found 3/4" Iron Bar
  - ⊕ = Found County marker
  - = Boundary of this survey
  - — — = Centerline
  - x - x - = Fence line

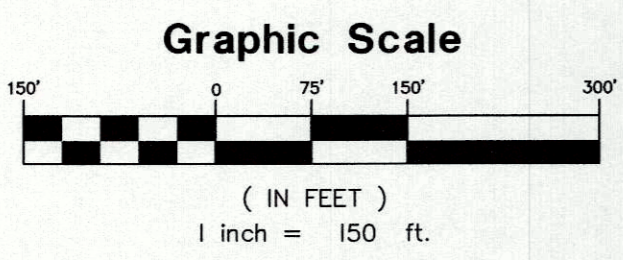

RECEIVED  
JAN 08 2024  
County Surveyor

**SURVEYOR'S CERTIFICATE**  
I, Christian J. Running, Professional Land Surveyor, hereby certify that the survey shown and represented above is accurate and true to the best of my knowledge and belief and that there are no visible encroachments other than those shown.

Christian J. Running PLS 2558

**C R Coulee Region Land Surveyors**

917 SOUTH 4TH STREET - P.O. BOX 1954  
LA CROSSE, WISCONSIN 54601  
PHONE (608) 784-1614 FAX (608) 784-1408  
www.couleeregionlandsurveyors.com

Property Line Survey for  
Peter & Kimberly Arentz

**Peter Arentz**

DRAWN BY: DATE: CF TS 12/8/2023		SCALE: 1" = 150'	CREW: RC BW
REVISED BY: DATE:			
PROJECT NO.: S-5112A		SHEET 1 OF 1	

W-417