

CERTIFIED SURVEY MAP

PART OF
 SW-SE, SECTION 22, T15N-R5W
 TOWN OF WASHINGTON, LA CROSSE COUNTY, WI

$\Delta = 0^{\circ}22'56''$
 $R = 5696.65'$
 $L = 37.99'$
 $CH = N 03^{\circ}44'02'' W$
 $CB = 37.99'$
 $TO = N 03^{\circ}32'34'' W$
 $(R = 5729.65')$

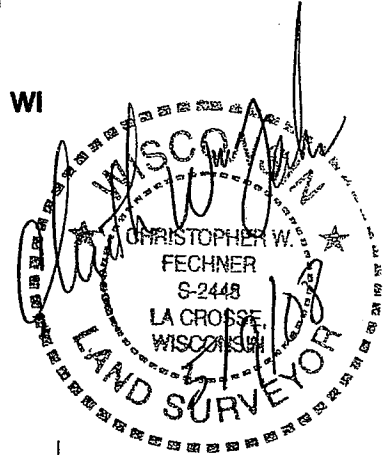

Note: Recording information from Deeds and the right-of-way plans do not match existing traveled conditions. I have best fit the right-of-way plan to the roadways layout.

COUNTY ROAD "G" & "H"

SW - SE
 SECTION 22

SE - SE
 T15N-R5W

Lot 1
 138,929 sq. ft.
 3.19 acres

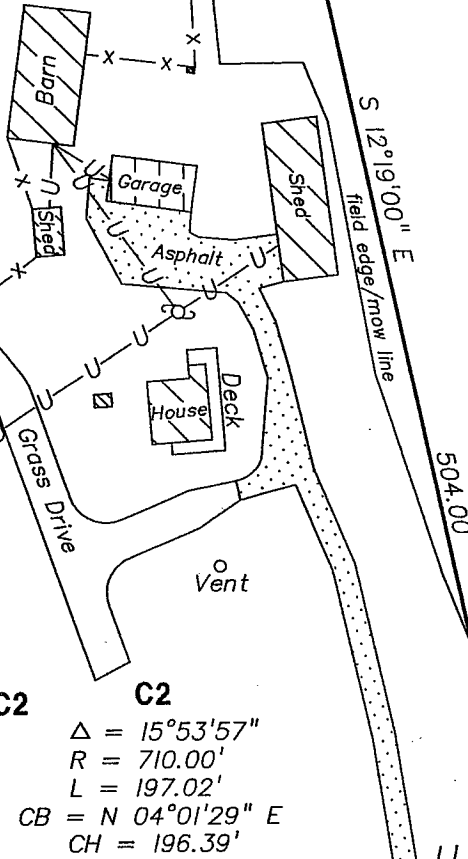

Bearings based on La Crosse County Coordinates and referenced to the South line of the SE 1/4, Section 22, T15N-R5W : N 88°31'05" E

Entire Curve

$\Delta = 20^{\circ}31'14''$
 $R = 710.00'$
 $L = 254.29'$
 $(R = 716.78')$

C1

$\Delta = 04^{\circ}37'17''$
 $R = 710.00'$
 $L = 57.27'$
 $CB = N 14^{\circ}17'06'' E$
 $CH = 57.25'$

C2
 $\Delta = 15^{\circ}53'57''$
 $R = 710.00'$
 $L = 197.02'$
 $CB = N 04^{\circ}01'29'' E$
 $CH = 196.39'$

C1 Outlet 1
 12,953 sq. ft.
 0.30 acres

S 1/4 Corner
 Section 22
 T15N-R5W

COUNTY ROAD "H"

S 88°31'05" W
 1439.75'

SE Corner
 Section 22
 T15N-R5W

NE - NE
 SECTION 27

COUNTY ROAD "G"

LEGEND

- = Found 1.5" Iron Pipe (unless stated otherwise)
- = Set 3/4" x 24" Iron bar (1.50 lb/in. ft.)
- () = Recorded dimensions
- = Found MAG nail
- = Set MAG nail
- ⊙ = Found County marker
- = Boundary of this survey
- - - = Centerline
- U-U- = Utility lines
- x-x- = Fence line

LINE TABLE		
LINE	LENGTH	BEARING
L1	76.59'	S 88°07'08" W
L2	17.00'	S 01°52'52" E
L3	33.00'	S 01°52'52" E
L2 & L3	50.00'	S 01°52'52" E
L4	6.95'	S 88°07'08" W
L5	23.63'	S 01°28'55" E

GRAPHIC SCALE

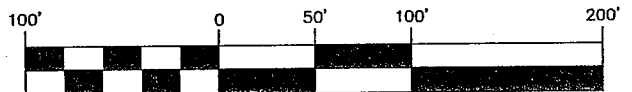

(IN FEET)
 1 inch = 100 ft. S5866

SHEET 1 OF 2

CERTIFIED SURVEY MAP
PART OF
SW-SE, SECTION 22, T15N-R5W
TOWN OF WASHINGTON, LA CROSSE COUNTY, WI

SURVEYOR'S CERTIFICATE

I, Christopher W. Fechner, Registered Land Surveyor, do hereby certify that I have surveyed and mapped this Certified Survey Map located in part of the SW 1/4 of the SE 1/4, Section 22, T15N-R5W, Town of Washington, La Crosse County, Wisconsin described as follows:

Commencing at the southeast corner of Section 22, thence, along the South line of the SE 1/4, S 88°31'05" W 1439.75 feet to the point of beginning of this description:

thence, continuing along said South line, S 88°31'05" W 236.10 feet to the Easterly right-of-way line of County Road "G & H";
thence, along said Easterly line, on the arc of a 710.00 foot radius curve, concave to the northwest, the chord of which bears, N 06°20'07" E 252.93 feet;
thence, continuing along said Easterly line, N 03°55'30" W 422.48 feet;
thence, continuing along said Easterly line, on the arc of a 5696.65 foot radius curve, concave to the northeast, the chord of which bears, N 03°44'02" W 37.99 feet;
thence S 57°28'57" E 252.89 feet;
thence S 12°19'00" E 504.00 feet to the North right-of-way line of County Road "H";
thence, along said North line, S 88°07'08" W 76.59 feet;
thence S 01°52'52" E 50.00 feet to the centerline of said County Road "H";
thence, along said centerline, S 88°07'08" W 6.95 feet;
thence S 01°28'55" E 23.63 feet to the point of beginning.

Subject to any easements, covenants and restrictions of record.

That I have made such survey, map and division of land at the direction of Bernard DeFlorian owner of said land.

That such map is a correct representation of the exterior boundaries of the land surveyed and subdivision thereof made.

That I have fully complied with the provisions of s.236.34, Wisconsin Statutes and with the subdivision ordinances of La Crosse County in surveying and mapping the same.

Christopher W. Fechner

Christopher W. Fechner RLS #2448
Coulee Region Land Surveyors, Inc.
917 SO 4th Street
LaCrosse, WI 54601

Owners:
B & J DeFlorian Trust
W1010 County Road "H"
Coon Valley, WI 54623



I hereby certify that this survey complies with the provisions of the La Crosse County Subdivision Control Ordinance

William E. Jung
County Surveyor
6/6/08