

GRAPHIC SCALE

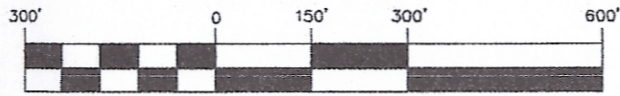

(IN FEET)
1 inch = 300 ft.

SURVEYOR'S DESCRIPTION

A parcel of land being all of the NW 1/4 of the SW 1/4, the SW 1/4 of the SW 1/4, Section 14; the NE 1/4 of the SE 1/4, the SE 1/4 of the SE 1/4, Section 15; the NE 1/4 of the NE 1/4, Section 22, all in T15N-R5W, Town of Washington, La Crosse County, Wisconsin.

Part of the NW 1/4 of the NW 1/4, Section 23, T15N-R5W, Town of Washington, La Crosse County, Wisconsin described as follows:

Beginning at the northwest corner of said NW 1/4 of the NW 1/4; thence, along the North line thereof, Easterly 389 feet, more or less; thence S 12°50'21" E 1039 feet, more or less, to a 3/4 inch iron bar; thence S 14°59'34" E 31.85 feet to the North right-of-way line of County Road "G"; thence, along said North right-of-way line on the arc of a 499.72 foot radius curve, concave to the South, the chord of which bears, S 87°43'13" W 296.75 feet; thence, continuing along said right-of-way line, S 70°28'52" W 106.00 feet; thence, continuing along said right-of-way line on the arc of a 1104.39 foot radius curve, concave to the northwest, the chord of which bears S 74°32'06" 157.43 feet; thence, continuing along said right-of-way line, S 78°37'20" W 57 feet, more or less, to the West line of said NW 1/4 of the NW 1/4; thence, along said West line, northerly 1149 feet, more or less, to the point of beginning.

Together with an access easement located in the NW 1/4 of the NW 1/4, Section 23, T15N-R5W, Town of Washington, La Crosse County, Wisconsin, more particularly described as follows:

Commencing at the northwest corner of said NW 1/4 of the NW 1/4; thence, along the North line thereof, Easterly 389 feet, more or less; thence S 12°50'21" E 1039 feet, more or less, to a 3/4 inch iron bar and the point of beginning of this description:

thence S 75°00'26" E 20.00 feet; thence S 14°59'34" E 32.15 feet to the North right-of-way line of County Road "G"; thence, along said North right-of-way line, N 73°51'00" W 9.91 feet; thence, continuing along said right-of-way line on the arc of a 499.72 foot radius curve, concave to the southwest, the chord of which bears, N 73°51'00" W 10.09 feet; thence N 14°59'34" E 31.85 feet to the point of beginning.

Subject to any easements, covenants and restrictions of record.

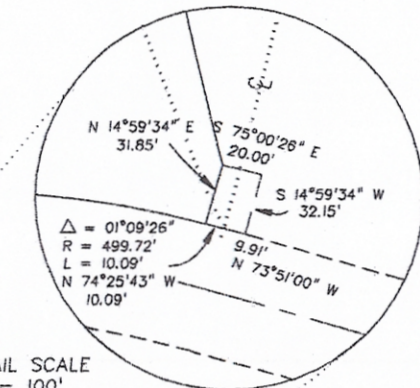
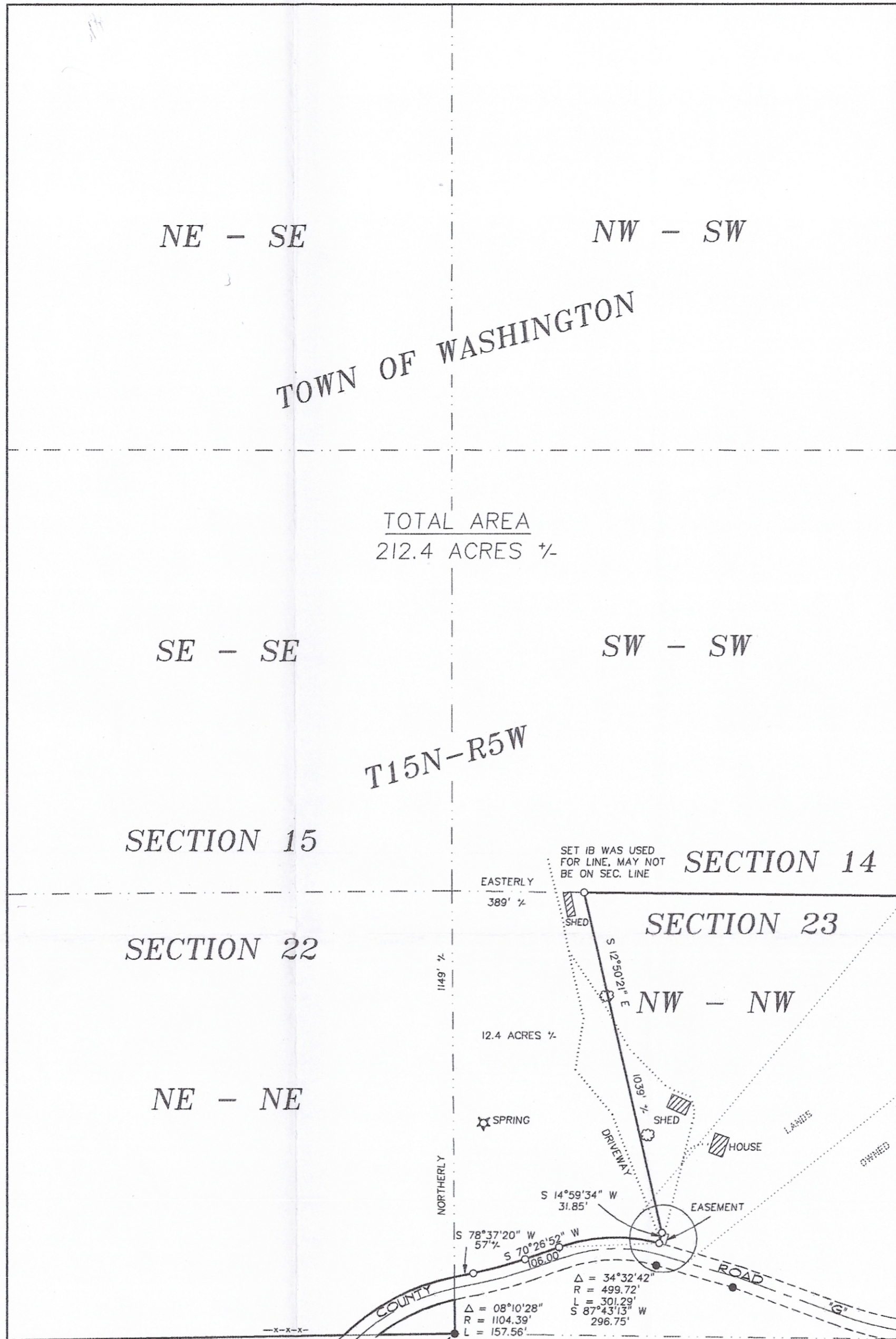

THE PURPOSE OF THIS SURVEY WAS TO ESTABLISH A LINE BETWEEN THE EXISTING BUILDINGS IN THE NW-NW, SECTION 23. A SECTION SUBDIVISION WAS NOT COMPLETED PER THE CLIENTS REQUEST. MONUMENTS HAVE NOT BEEN PLACED AT ALL PROPERTY CORNERS PER AE-7, WISCONSIN STATUTES.
SIGNED: [Signature] DATE: 1/23/01

- LEGEND**
- = Found 1" Iron Pipe (unless stated otherwise)
 - = Set 3/4" X 30" Iron Bar (1.50 lb/in. ft.)
 - = Boundary of this survey
 - - - = Centerline



SURVEYOR'S CERTIFICATE
I, Christopher W. Fechner, Registered Land Surveyor, hereby certify that the survey shown and represented above is accurate and true to the best of my knowledge and belief and that there are no encroachments other than those shown.
[Signature]
Christopher W. Fechner RLS 2448

SURVEY FOR THE SILHA'S	
NW-SW, SW-SW; NE-SE, SE-SE; NE-NE; NW-NW	DRAWN BY: DATE: CF-JS 1-23-01
SECTIONS 14,15,22 & 23, T15N-R5W LA CROSSE COUNTY, WISCONSIN	REVISED BY: DATE:
COUNTY ROAD "G"	SCALE: 1" = 300'
SHEET 1 OF 1	PROJECT NO.: S-4154A
	CREW: CF-JS

LARRY & DIANE SILHA
RANDY & PARTICIA SILHA
BOHEMIAN VALLEY

COULEE REGION LAND SURVEYORS, LLC
917 SO. 4TH STREET - P.O. BOX 1954
LA CROSSE, WISCONSIN 54601
PHONE (808) 784-1614 FAX (808) 784-1408