

W-274

PLAT OF SURVEY

THE SE 1/4 OF THE NW 1/4, PART OF THE NW 1/4 OF THE SW 1/4, AND PART OF THE NE 1/4 OF THE SW 1/4 OF SECTION 23, T15N, R5W, TOWN OF WASHINGTON, LA CROSSE COUNTY, WISCONSIN

THE SE 1/4 OF THE NW 1/4 AND THE NORTH 60 ACRES OF THE SW 1/4 OF SECTION 23, T15N, R5W, TOWN OF WASHINGTON, LA CROSSE COUNTY, WISCONSIN. PARCEL CONTAINS APPROXIMATELY 99.52 ACRES.

SUBJECT TO ANY EASEMENTS OF RECORD AND TOWN AND COUNTY ROAD R/W.

I HEREBY CERTIFY THIS SURVEY IS CORRECT TO THE BEST OF MY KNOWLEDGE AND BELIEF.

K. Don Pederson
K. DON PEDERSON, RLS 894
LA CROSSE ENGINEERING & SURVEYING CO., INC.

5/12/06

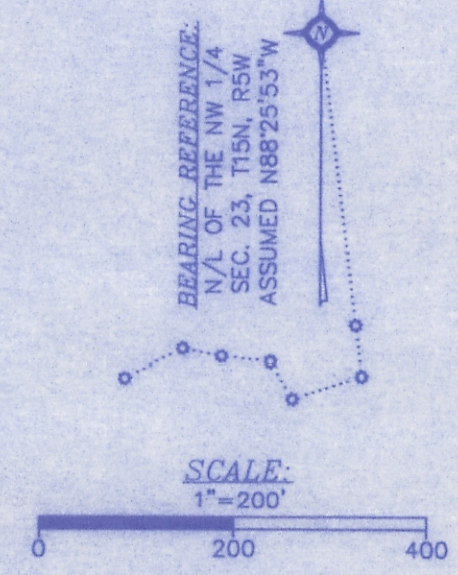
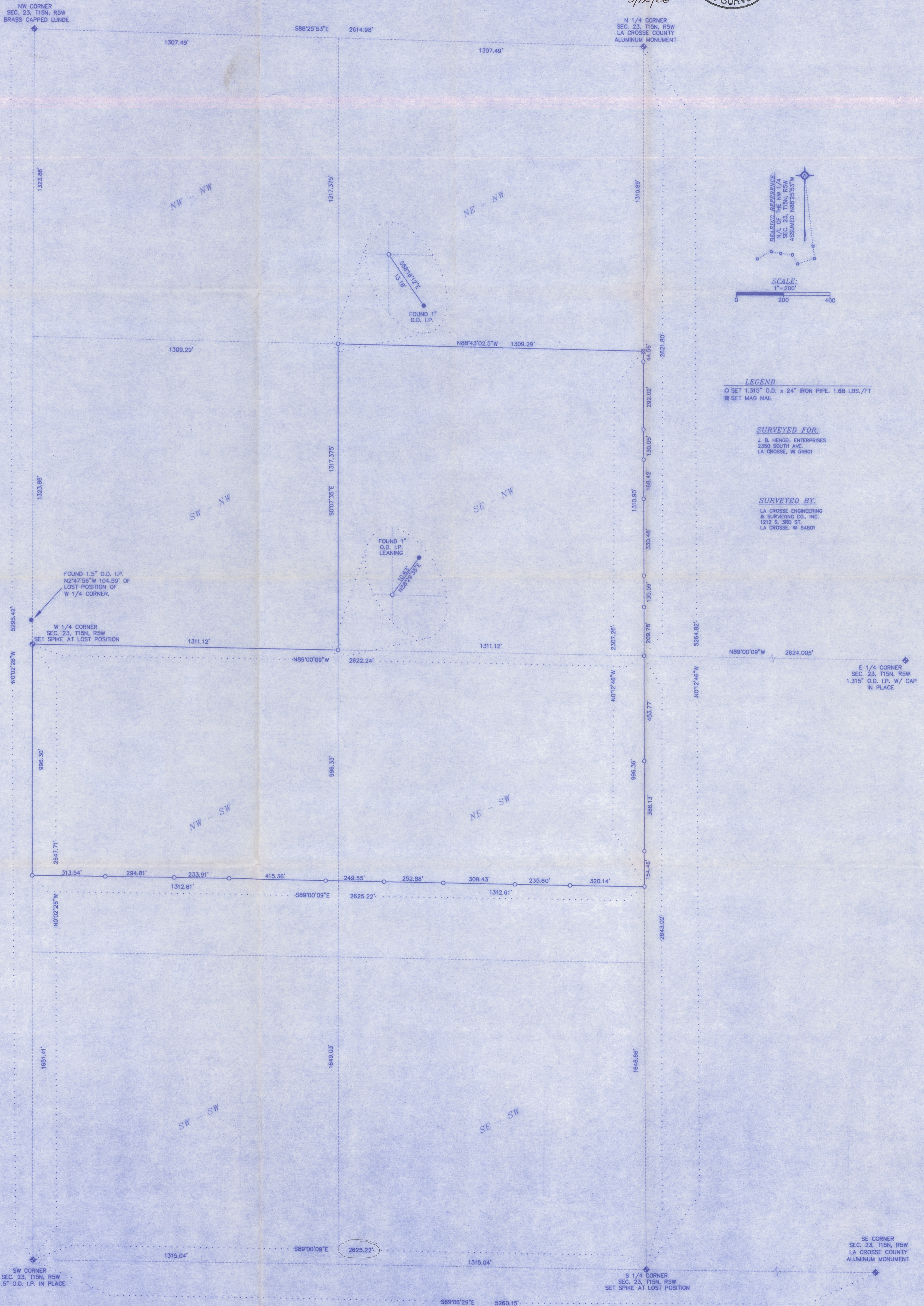
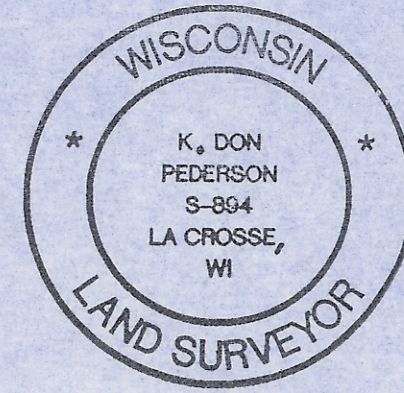

LEGEND
O SET 1.315" O.D. x 24" IRON PIPE, 1.68 LBS./FT.
X SET MAG NAIL

SURVEYED FOR:
J. B. HENDEL ENTERPRISES
2350 SOUTH AVE.
LA CROSSE, WI 54601

SURVEYED BY:
LA CROSSE ENGINEERING & SURVEYING CO., INC.
1212 S. 3RD ST.
LA CROSSE, WI 54601

RECEIVED
JUN 12 2006
COUNTY SURVEYOR'S OFFICE