

# CERTIFIED SURVEY MAP

PART OF  
 NW-NW, Section 23, T15N-R5W  
 Town of Washington, La Crosse County, WI

NW-NW  
 Section 23  
 T15N-R5W

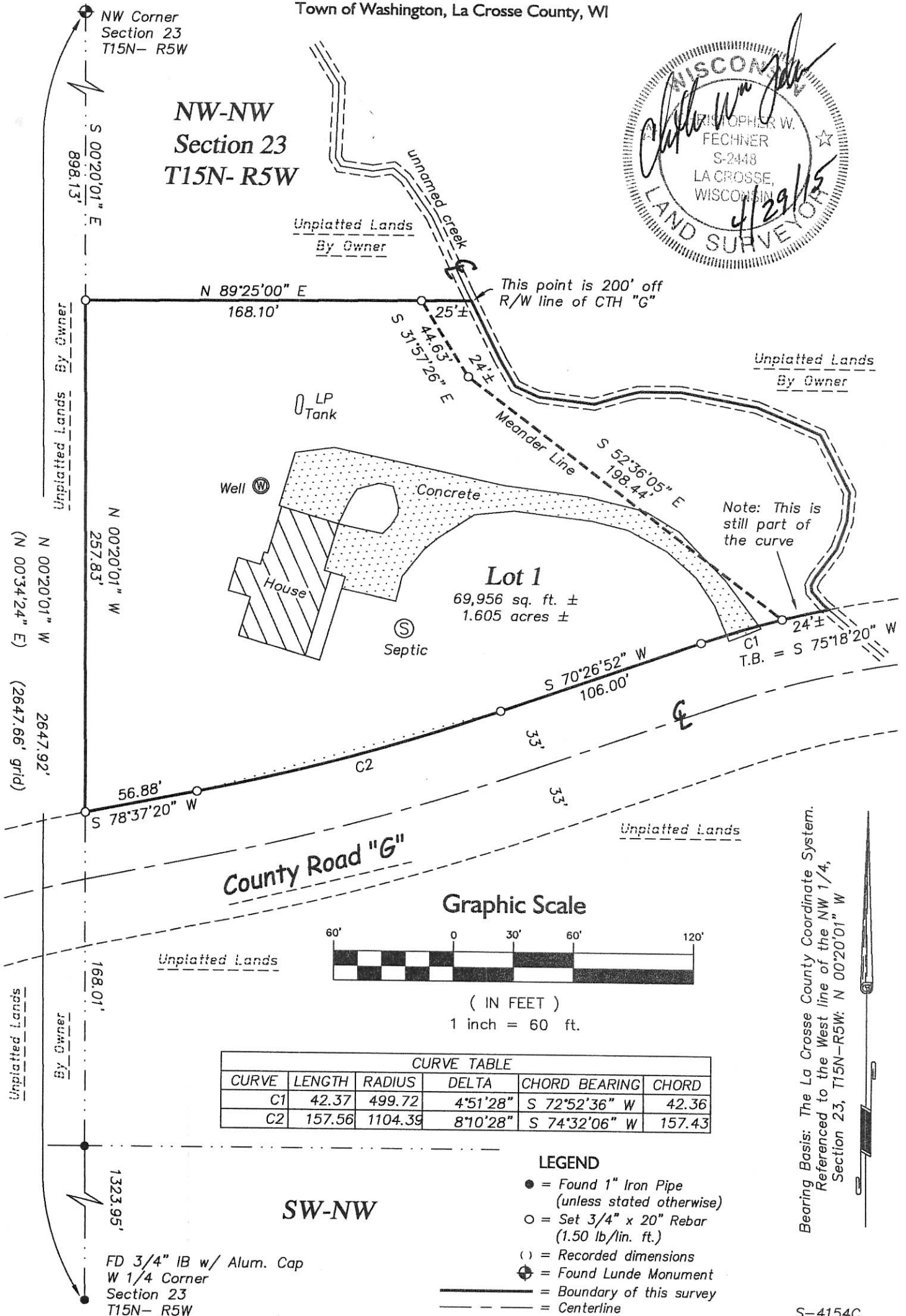

Note: This is still part of the curve

County Road "G"

Graphic Scale

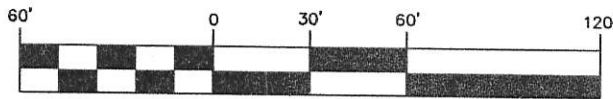

( IN FEET )  
 1 inch = 60 ft.

| CURVE TABLE |        |         |          |               |        |
|-------------|--------|---------|----------|---------------|--------|
| CURVE       | LENGTH | RADIUS  | DELTA    | CHORD BEARING | CHORD  |
| C1          | 42.37  | 499.72  | 4°51'28" | S 72°52'36" W | 42.36  |
| C2          | 157.56 | 1104.39 | 8°10'28" | S 74°32'06" W | 157.43 |

**LEGEND**

- = Found 1" Iron Pipe (unless stated otherwise)
- = Set 3/4" x 20" Rebar (1.50 lb/lin. ft.)
- ( ) = Recorded dimensions
- ⊕ = Found Lunde Monument
- = Boundary of this survey
- - - = Centerline

Bearing Basis: The La Crosse County Coordinate System.  
 Referenced to the West line of the NW 1/4, Section 23, T15N-R5W: N 00°20'01" W

Vol. 16, Pg. 80

# CERTIFIED SURVEY MAP

PART OF

NW-NW, Section 23, T15N-R5W  
Town of Washington, La Crosse County, WI

## SURVEYOR'S CERTIFICATE

I, Christopher W. Fechner, Professional Land Surveyor, do hereby certify that I have surveyed and mapped this Certified Survey Map being part of the NW 1/4 of the NW 1/4, Section 23, T15N-R5W, Town of Washington, La Crosse County, Wisconsin described as follows:

Commencing at the northwest corner of Section 23, thence, along the West line of the NW 1/4 of the NW 1/4, S 00°20'01" E 898.13 feet to the point of beginning of this description:

thence N 89°25'00" E 168.10 feet to the meander line of a creek;  
thence, along said meander line, S 31°57'26" E 44.63 feet;  
thence, continuing along said meander line, S 52°36'05" E 198.44 feet to the northerly right-of-way line of County Road "G";  
thence, along said northerly right-of-way line, on the arc of a 499.72 foot radius curve, concave to the southeast, the chord of which bears, S 72°52'36" W 42.36 feet;  
thence, continuing along said northerly right-of-way line, S 70°26'52" W 106.00 feet;  
thence, continuing along said northerly right-of-way line, on the arc of a 1104.39 foot radius curve, concave to the northwest, the chord of which bears, S 74°32'06" W 157.43 feet;  
thence, continuing along said northerly right-of-way line, S 78°37'20" W 56.88 feet to said West line of the NW 1/4 of the NW 1/4;  
thence N 00°20'01" W 257.83 feet to the point of beginning of this description.

Including all lands lying between the above described meander line and the centerline of the creek, bounded on the North by the North line of the above described lands extended East and on the South by the northerly right-of-way line of County Road "G".

Subject to any easements, covenants and restrictions of record.

That I have made such survey, map and division of land at the direction of Larry Silha, owner of said land.

That such map is a correct representation of the exterior boundaries of the land surveyed and subdivision thereof made.

That I have fully complied with the provisions of s.236.34, Wisconsin Statutes and with the subdivision ordinances of La Crosse County in surveying and mapping the same.

Christopher W. Fechner PLS #2448  
Coulee Region Land Surveyors, LLC  
917 S. 4th Street  
La Crosse, WI 54601

Owner:  
Larry & Diane Silha  
N1235 County Road "G"  
Coon Valley, WI 54623

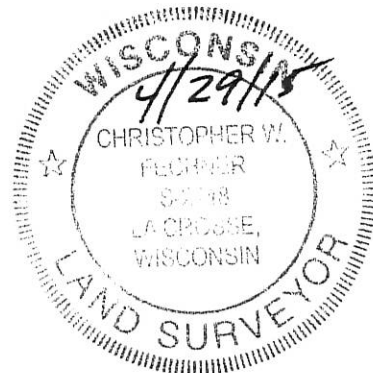

I hereby certify that this survey complies with the provisions of the La Crosse County Subdivision Control Ordinance

Bryan H. Meyer  
La Crosse County Surveyor