

Washington
N $\frac{1}{2}$ - SW $\frac{1}{4}$ 23-15-5 W-148

40

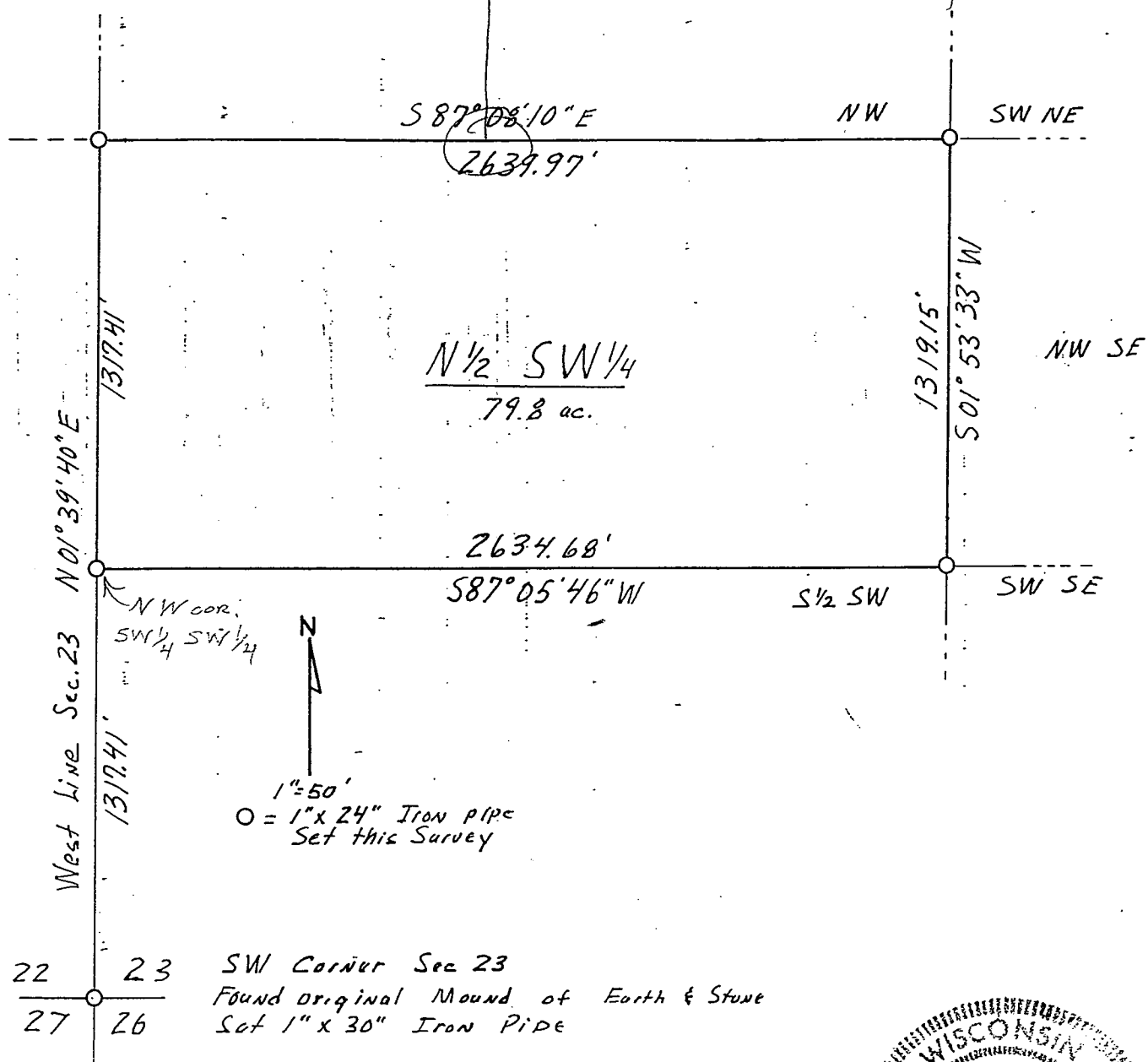

N $\frac{1}{2}$ SW $\frac{1}{4}$
79.8 ac.

N
1" = 50'
O = 1" x 24" Iron pipe
Set this Survey

22	23	SW Corner Sec 23
27	26	Found original Mound of Earth & Stone Set 1" x 30" Iron Pipe

Survey
for
Jarax Rundahl
N $\frac{1}{2}$ SW $\frac{1}{4}$
Sec. 23. T. 15 N. - R. 5 W.
Dec. 1983

WISCONSIN
ROBERT E. CHALSMAN
S-1593
HOLMEN, WI

Robert E. Chalsman

REGENT

DESCRIPTION

A part of the South one half of the North one half of the Northwest quarter ($S\frac{1}{2} N\frac{1}{2} NW\frac{1}{4}$) Section 22, Township 15 North, Range 5 West, La Crosse County Wisconsin, described as follows: Commencing at the NE corner of said $S\frac{1}{2} N\frac{1}{2} NW\frac{1}{4}$; thence west 580 feet more or less along the North line of said $S\frac{1}{2} N\frac{1}{2} NW\frac{1}{4}$ to the West right-of-way of County Highway "H" and the point of beginning; thence continuing West 1175 feet along said North line; thence South 175 feet; thence East 1350 feet more or less to said West right-of-way; thence Northwesterly 250 feet more or less along said West right-of-way to the point of beginning, said parcel containing 5.1 acres more or less.

DESCRIPTION

The North one half of the Southwest quarter ($N\frac{1}{2} SW\frac{1}{4}$), Section 23, Township 15 North, Range 5 West, La Crosse County Wisconsin described as follows: Beginning at the NW corner of said $N\frac{1}{2} SW\frac{1}{4}$; thence S $87^{\circ} 08' 10''$ E 2639.97 feet along the North line to the NE corner of said $N\frac{1}{2} SW\frac{1}{4}$; thence S $01^{\circ} 53' 33''$ W 1319.15 feet along the East line to the SE corner of said $N\frac{1}{2} SW\frac{1}{4}$; thence N $87^{\circ} 05' 46''$ W 2534.68 feet along the South line to the SW corner of said $N\frac{1}{2} SW\frac{1}{4}$; thence N $01^{\circ} 39' 40''$ E 1317.41 feet along the West line to the NW corner of said $N\frac{1}{2} SW\frac{1}{4}$ and the point of beginning, said parcel containing 79.8 acres more or less.