

W-19

LA CROSSE COUNTY CERTIFIED SURVEY MAP

Daniel W. and Marlene M. Korn  
Located in SW 1/4 - SE 1/4, Section 26, T. 15 N., R. 5 W.  
Town of Washington, La Crosse County Wisconsin

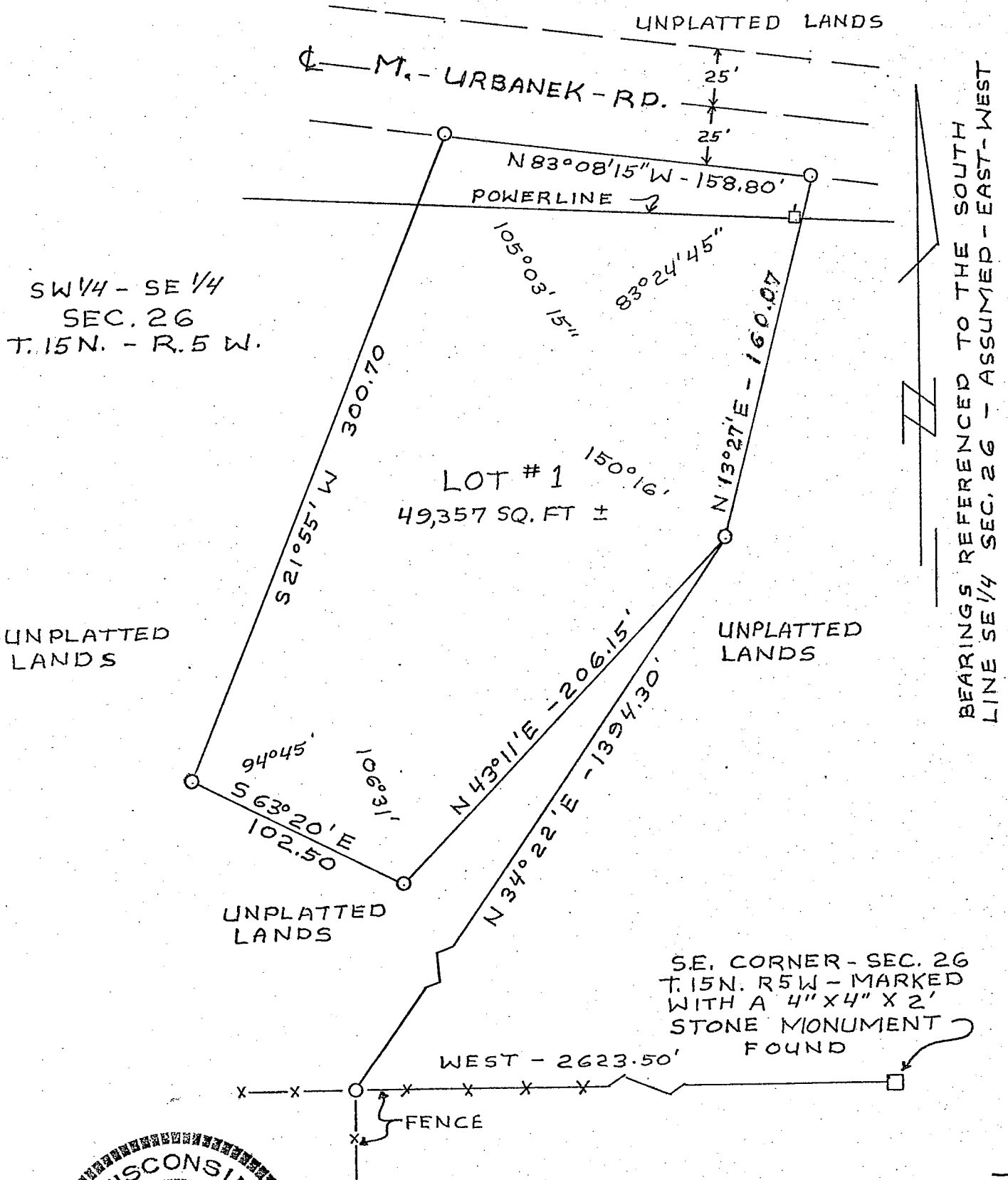

SW 1/4 - SE 1/4  
SEC. 26  
T. 15 N. - R. 5 W.

LOT # 1  
49,357 SQ. FT ±

BEARINGS REFERENCED TO THE SOUTH  
LINE SE 1/4 SEC. 26 - ASSUMED - EAST - WEST

SE. CORNER - SEC. 26  
T. 15 N. R. 5 W - MARKED  
WITH A 4" X 4" X 2'  
STONE MONUMENT  
FOUND

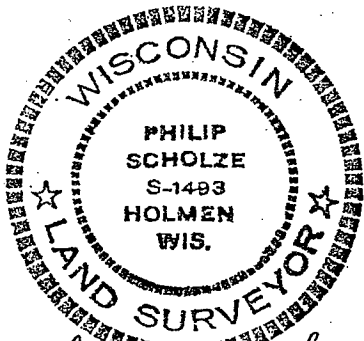

*Philip Scholze*

○ = 1" X 30" IRON PIPE  
SET - WEIGHING  
1.13 LBS. PER FT.

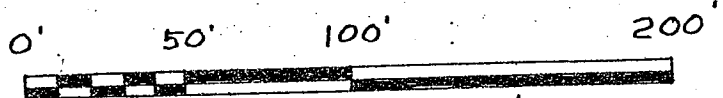

SCALE 1" = 60'

SURVEYOR'S CERTIFICATE

I, Philip Scholze, Registered Land Surveyor, do hereby certify that I have surveyed and mapped the land shown hereon by the order of and under the direction of Daniel W. and Marlene M. Korn and that I have complied with Chapter 236.34 of the Wisconsin Statutes, and the La Crosse County Subdivision Control Ordinance.

A parcel of land being part of the Southwest one quarter of the Southeast one quarter of Section Twenty Six, (26), Township Fifteen North, (T. 15 N.), Range Five West, (R. 5 W.), Town of Washington, La Crosse County Wisconsin described as follows:

Commencing at the southeast corner of said Section 26; thence West along the south line thereof 2623.50 feet; thence North  $34^{\circ} 22'$  East 1394.30 feet to the point of beginning of this described parcel.

Thence North  $13^{\circ} 27'$  East 160.07 feet to the southerly right of way line of M. Urbanek Road;  
thence North  $83^{\circ} 08' 15''$  West along said right of way 158.80 feet;  
thence South  $21^{\circ} 55'$  West 300.70 feet;  
thence South  $63^{\circ} 20'$  East 102.50 feet;  
thence North  $43^{\circ} 11'$  East 206.15 feet to the point of beginning.

Containing 49,357 square feet, (1.13 Acres) more or less. Subject to any easement of record.

I hereby certify that this survey complies with the provisions of the La Crosse County Subdivision Control Ordinance

*By Paul J. ...*  
County Planning Administrator



*Philip Scholze*  
3-29-84