

LACROSSE COUNTY CERTIFIED SURVEY MAP

Located in the NE 1/4 - SE 1/4 and in the NW 1/4 - SE 1/4 of Section 26, T.15 N., R.5 W., Town of Washington, LaCrosse County Wisconsin. Prepared for Raymond Korn, N656 Ray Korn Road, Cashton Wisconsin, Wisconsin.

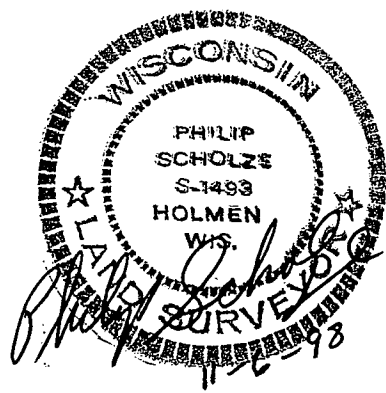
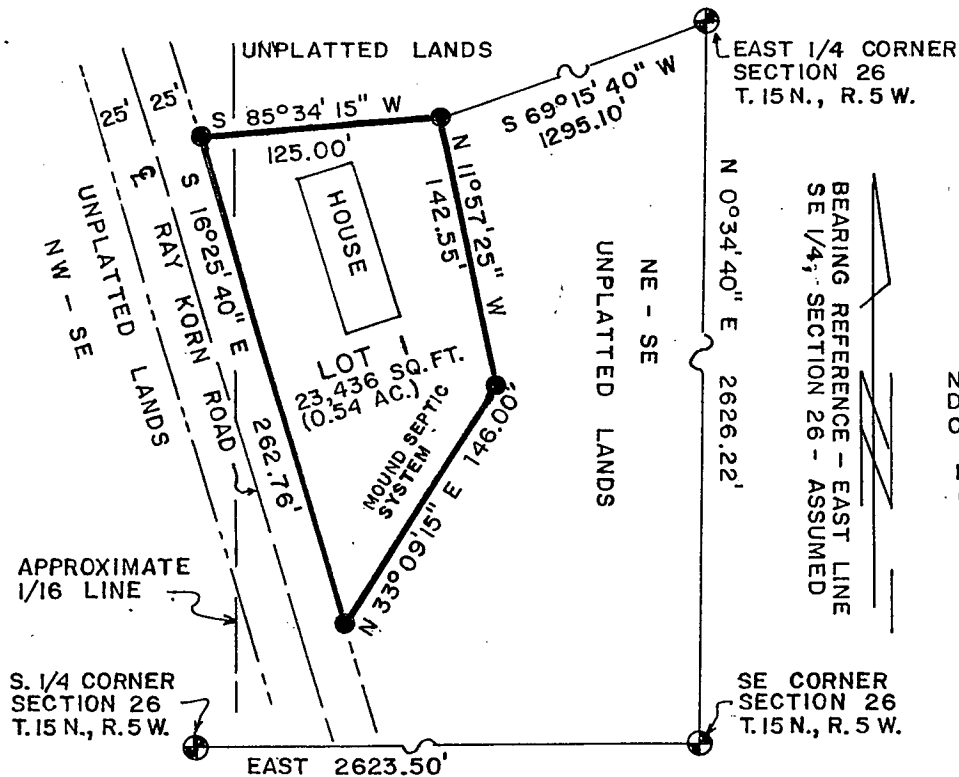

NOTE: VARIANCE GRANTED FOR LOT DEPTH BY COUNTY ZONING COMMITTEE.

LEGEND

- ⊕ = COUNTY MONUMENT FOUND
- = IRON PIPE MONUMENT SET 1" x 24" WEIGHING 1.13 lbs/ft.

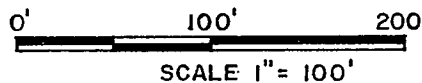

I hereby certify that this survey complies with the provisions of the La Crosse County Subdivision Control Ordinance

*William C. Jung*  
County Surveyor

LEGAL DESCRIPTION

A Parcel of land being part of the North Half of the Southeast Quarter (N 1/2 - SE 1/4) of Section Twenty six (26), Township Fifteen North (T.15 N.), Range Five West (R.5 W.), Town of Washington, LaCrosse County, Wisconsin, described as follows:

Commencing at the East Quarter Corner of said Section Twenty six, Thence South 69° 15' 40" West 1295.10 feet to the Point of Beginning of this described Parcel.

Thence South 85° 34' 15" West 125.00 feet to the Easterly right of way of Ray Korn Road. Thence South 16° 25' 40" East 262.76 feet along said right of way. Thence North 33° 09' 15" East 146.00 feet. Thence North 11° 57' 25" West 142.55 feet to the Point of Beginning.

Parcel contains 23,436 Square Feet (0.54 Acres), more or less. Subject to any Implied or Recorded Easements.

SURVEYORS CERTIFICATE

I Philip Scholze, Registered Land Surveyor do hereby certify that I have surveyed and mapped the land shown hereon by the order of and under the direction of Raymond Korn and that this map is a correct representation of all the exterior boundaries of the land surveyed and the division of that land and that I have complied with chapter 236.34 of the Wisconsin Statutes and the LaCrosse County Subdivision Control Ordinance.

Philip Scholze, RLS  
W6810 Village View La.  
Holmen, WI. 54636