

PLAT OF SURVEY

Part of the West 1/2 of the Southwest 1/4 of Section 26,
T 15 N, R 5 W, Town of Washington, La Crosse County WI.

Prepared for John Mangan

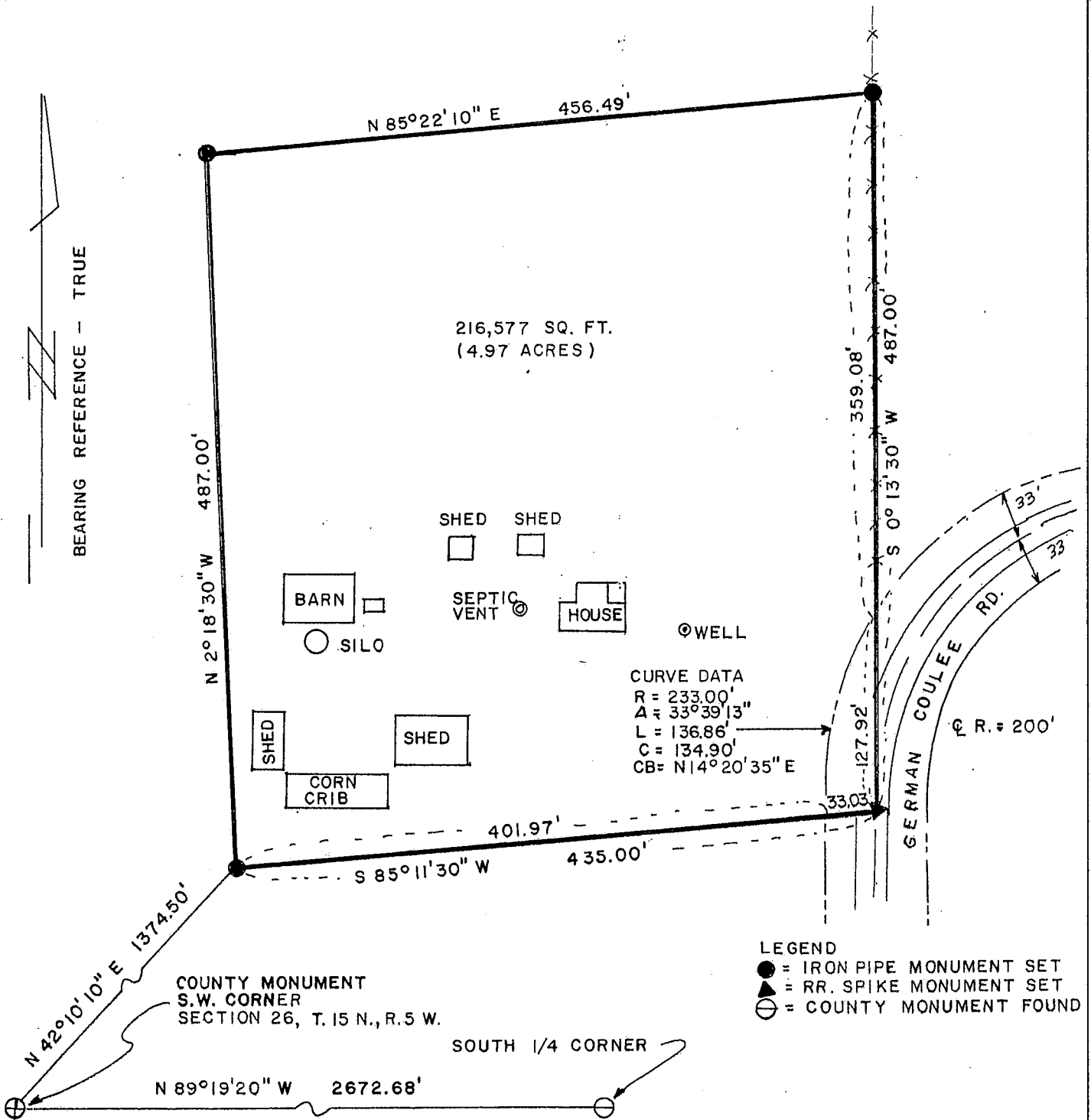

SURVEYORS CERTIFICATE
 I Philip Scholze, Registered Land Surveyor, do hereby certify that I have surveyed the land shown hereon and that this Plat is a correct representation of that Survey to the best of my knowledge and belief.

Philip Scholze 12-2-91

Philip Scholze RLS 1493

