

W-14

V2. P 55

**LA CROSSE COUNTY CERTIFIED SURVEY MAP**

PART OF THE NE 1/4, SW 1/4 & NW 1/4, SW 1/4, SECTION 27, T 15 N, R 5 W  
TOWN OF WASHINGTON, LA CROSSE COUNTY, WISCONSIN.

West Quarter Corner  
Section 27

Southwest Corner  
Section 27

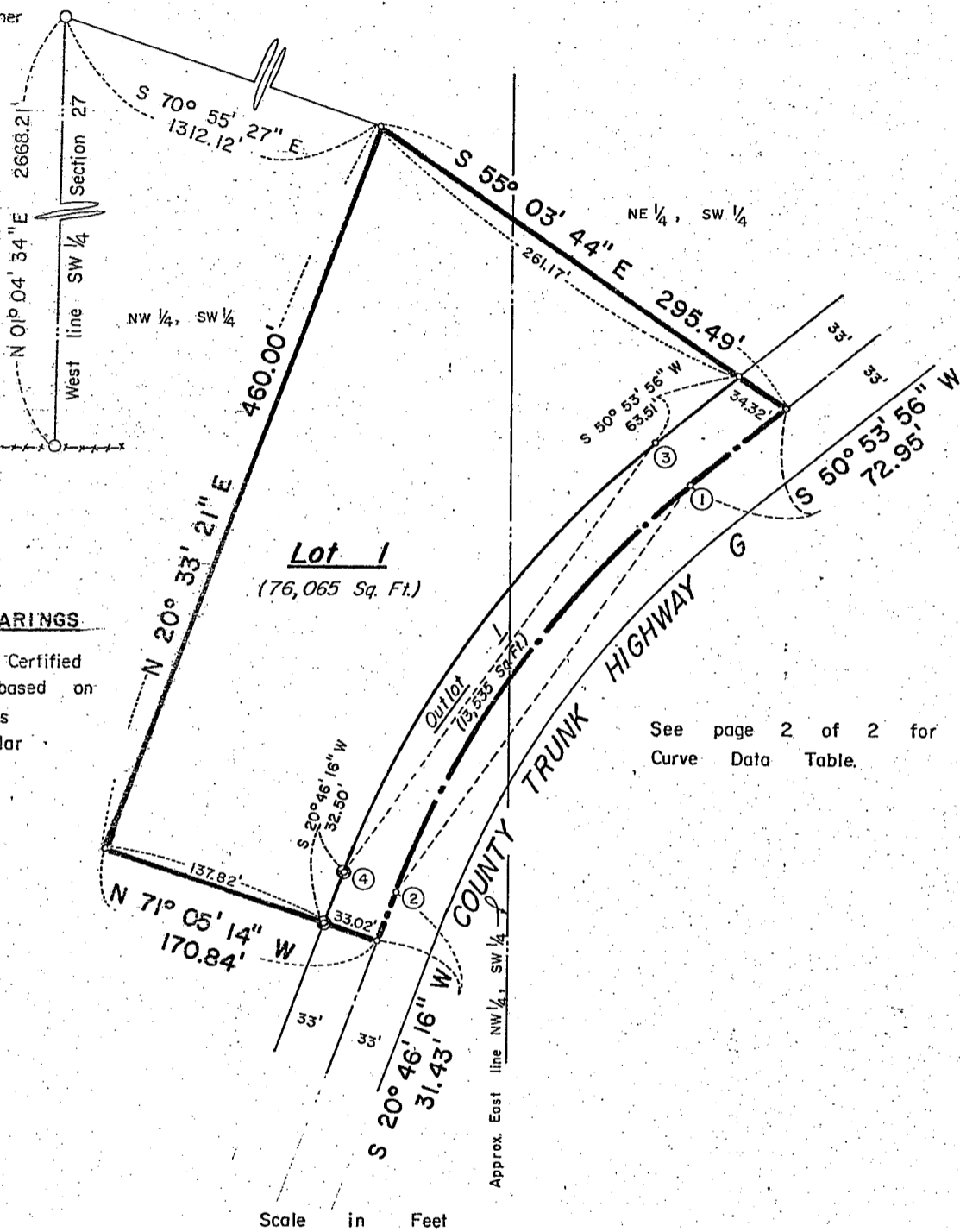

**BASIS FOR BEARINGS**

Bearings for this Certified Survey Map are based on astronomic north as determined by solar observations.

See page 2 of 2 for Curve Data Table.

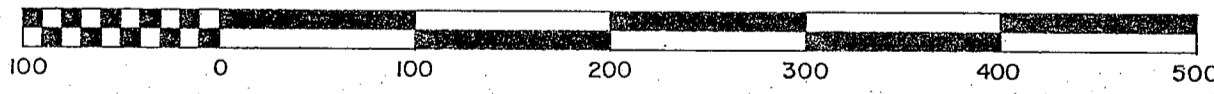

**LEGEND**

- = 1" I.D. iron pipe weighing 1.68 lb/ft set this survey.
- = 3/4" I.D. iron pipe weighing 1.13 lb/ft set this survey.
- ⊙ = 3/4" I.D. iron pipe weighing 1.13 lb/ft in concrete set this survey.
- = Centerline CTH - G.
- = Section line.
- = Boundary of this CSM.
- = Existing wire fence.

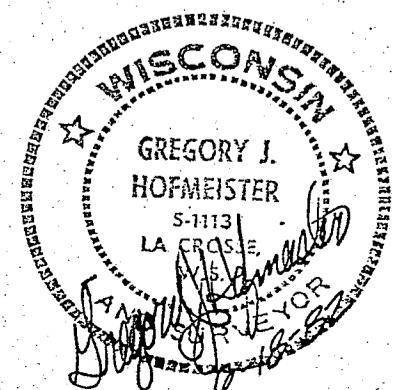

**CURVE DATA TABLE**

Curve No.	Radius Length	Arc Length	Chord Length	Chord Bearing	Central Angle
1 - 2	572.96'	301.28'	297.82'	S 35° 50' 06" W	30° 07' 40"
3 - 4	605.96'	318.63'	314.97'	S 35° 50' 06" W	30° 07' 40"

**SURVEYOR'S CERTIFICATE**

I, Gregory J. Hofmeister, Registered Land Surveyor, hereby certify:

That I have surveyed, divided and mapped this certified survey located in the NE  $\frac{1}{4}$ , SW  $\frac{1}{4}$  and in the NW  $\frac{1}{4}$ , SW  $\frac{1}{4}$  of Section 27, Township 15 North, Range 5 West, Town of Washington, La Crosse County, Wisconsin, more particularly described as follows:

Commencing at the West Quarter Corner of said Section 27; thence S 70° 55' 27" E 1312.12 feet to the point of beginning; thence S 55° 03' 44" E 295.49 feet to the centerline of County Trunk Highway G; thence along said centerline, S 50° 53' 56" W 72.95 feet; thence continuing along said centerline, 301.28 feet along the arc of a 572.96 foot radius curve concave to the southeast, the chord of which bears S 35° 50' 06" W and is 297.82 feet in length; thence continuing along said centerline, S 20° 46' 16" W 31.43 feet; thence N 71° 05' 14" W 170.84 feet; thence N 20° 33' 21" E 460.00 feet to the point of beginning;

That I have made this survey and map at the direction of Curtis Horman; that such map is a correct representation of the exterior boundaries of the land surveyed and any division thereof made; and that I have complied with the La Crosse County Subdivision Control Ordinance and with Chapter 236.34 of the Wisconsin Statutes.

*Gregory J. Hofmeister*  
 \_\_\_\_\_  
 Gregory J. Hofmeister, RLS-1113  
 HOFMEISTER LAND SURVEYS

*6-18-82*  
 \_\_\_\_\_  
 Date

