

CERTIFIED SURVEY MAP

PART OF
THE NW - SW & NE - SW
SECTION 27, T15N-R5W
TOWN OF WASHINGTON, LA CROSSE CO., WI

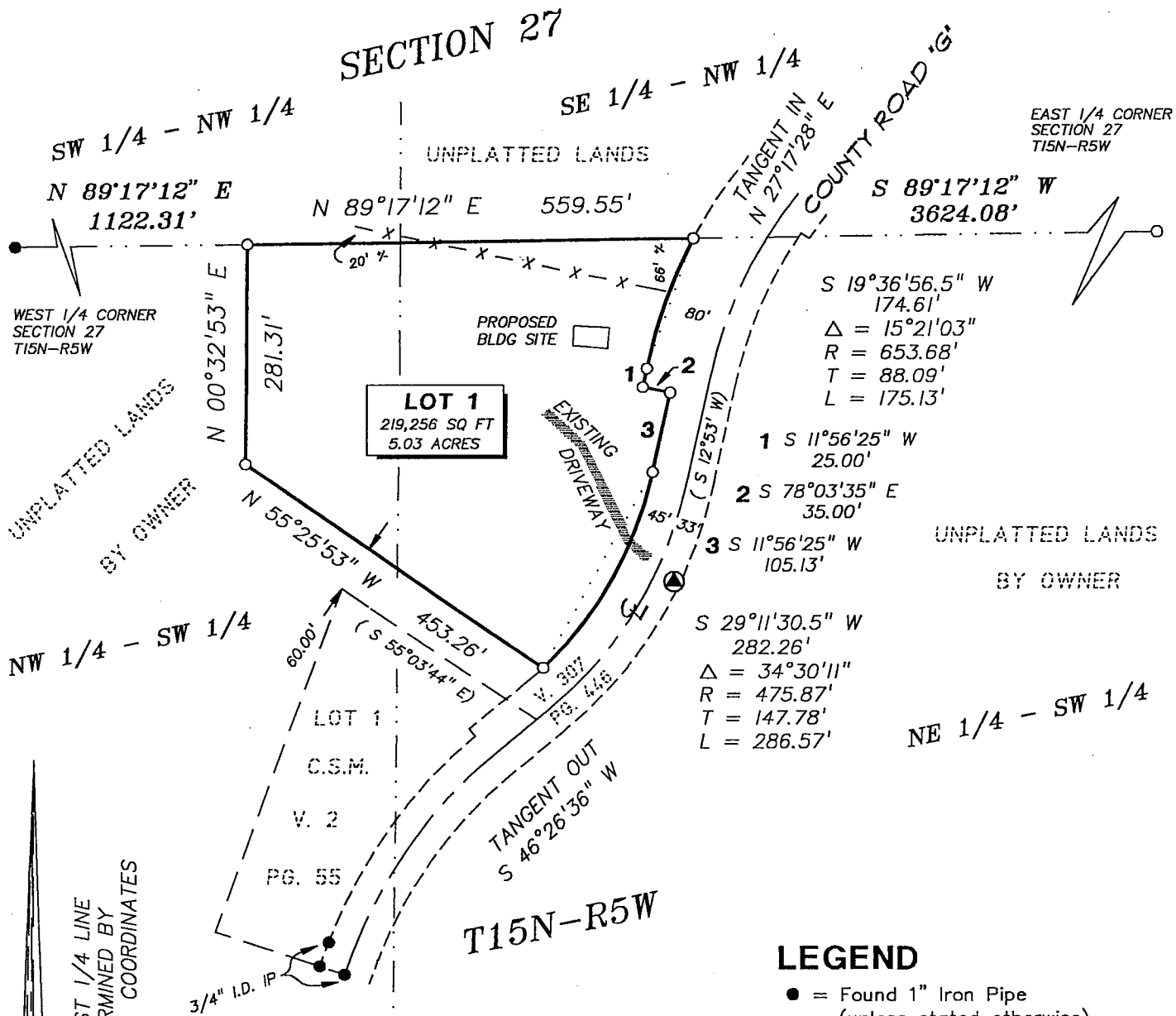

BEARING BASIS: THE EAST - WEST 1/4 LINE OF SECTION 27, T15N-R5W, DETERMINED BY GPS OBSERVATION; LACROSSE CO. COORDINATES

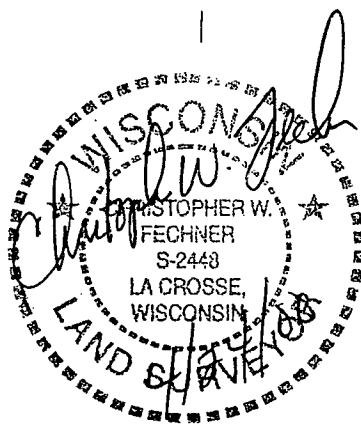

LEGEND

- = Found 1" Iron Pipe (unless stated otherwise)
- = Set 3/4" X 30" Iron Bar (1.50 lb./lin. ft.)
- = Boundary of this survey
- - - = Centerline
- () = Recorded dimensions
- x-x-x- = Fence line
- ⊙ = G.P.S. Monument

GRAPHIC SCALE

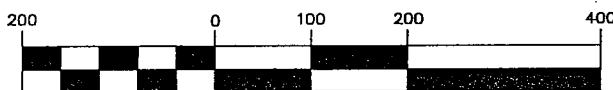

(IN FEET)
1 inch = 200 ft.

Owners:
Mike & Connie Evenstad
N661 County Road "G"
Coon Valley, WI 54623
S3922

VOL. 9

PG. 53

CERTIFIED SURVEY MAP

PART OF

THE NW - SW & NE - SW

SECTION 27, T15N-R5W

TOWN OF WASHINGTON, LA CROSSE CO., WI

SURVEYORS CERTIFICATE

I, Christopher W. Fechner, Registered Land Surveyor, do hereby certify that I have surveyed and mapped this Certified Survey Map located in the NW 1/4 of the SW 1/4 and the NE 1/4 of the SW 1/4, Section 27, T15N-R5W, Town of Washington, LaCrosse County, Wisconsin described as follows: Commencing at the West 1/4 corner of Section 27, thence, along the East - West 1/4 line, N 89°17'12" E 1122.31 feet to the point of beginning;
thence, continuing along said East - West 1/4 line, N 89°17'12" E 559.55 feet to the West right-of-way line of County Road "G";
thence, along said right-of-way line and the arc of a 653.68 foot radius curve, concave to the southeast, the chord of which bears, S 19°36'56.5" W 174.61 feet;
thence, continuing along said right-of-way line, S 11°56'25" W 25.00 feet;
thence, continuing along said right-of-way line, S 78°03'35" E 35.00 feet;
thence, continuing along said right-of-way line, S 11°56'25" W 105.13 feet;
thence, continuing along said right-of-way line and the arc of a 475.87 foot radius curve, concave to the northwest, the chord of which bears, S 29°11'30.5" W 282.26 feet;
thence N 55°25'53" W 453.26 feet;
thence N 00°32'53" E 281.31 feet to the point of beginning.

Subject to any easements, covenants and restrictions of record.

That I have made such survey, map and division of land at the direction of Mike and Connie Evenstad, owners of said land.

That such map is a correct representation of the exterior boundaries of the land surveyed and subdivision thereof made.

That I have fully complied with the provisions of s.236.34, Wisconsin Statutes and with the subdivision ordinances of LaCrosse County in surveying and mapping the same.

Owners:

Mike & Connie Evenstad
N661 County Road "G"
Coon Valley, WI 54623

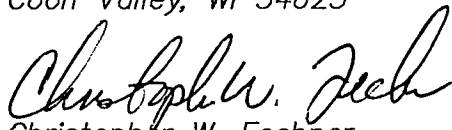
Christopher W. Fechner
Coulee Region Land Surveyors
917 South 4th Street
La Crosse, Wisconsin 54601
4/24/2000

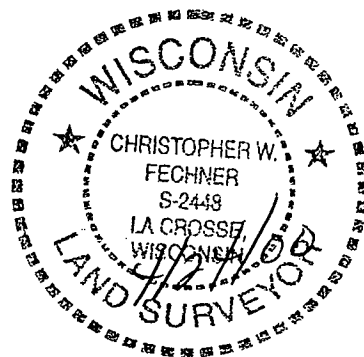

I hereby certify that this survey complies with the provisions of the La Crosse County Subdivision Control Ordinance

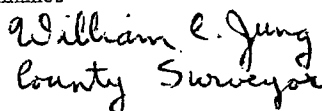
County Surveyor