

CERTIFIED SURVEY MAP Vol. Page

PART OF THE NW 1/4-NW 1/4, SECTION 29, T15N, R5W, TOWN OF WASHINGTON, LACROSSE COUNTY, WISCONSIN

DESCRIPTION:

PART OF THE NORTHWEST QUARTER OF THE NORTHWEST QUARTER OF SECTION 29, TOWNSHIP 15 NORTH, RANGE 5 WEST, TOWN OF WASHINGTON, LACROSSE COUNTY, WISCONSIN, DESCRIBED AS FOLLOWS: COMMENCING AT THE NORTHWEST CORNER OF SAID SECTION 29; THENCE ALONG THE NORTH LINE OF SAID SECTION 29 N89°55'39"E 562.20 FEET; THENCE S01°00'42"E 33.00 FEET TO THE SOUTHERLY RIGHT OF WAY OF H. HUNDT RD. AND THE POINT OF BEGINNING OF THIS DESCRIPTION; THENCE ALONG SAID RIGHT OF WAY LINE, N89°55'39"E 433.06 FEET; THENCE S00°04'21"E 199.31 FEET; THENCE S87°34'19"W 429.87 FEET; THENCE N01°00'42"W 217.01 FEET TO THE POINT OF BEGINNING. PARCEL CONTAINS 2.06 ACRES, MORE OR LESS, AND IS SUBJECT TO ALL EASEMENTS, IMPLIED OR RECORDED.

FD. IRON PIPE AT THE NORTHWEST CORNER SECTION 29, T15N, R5W

FD. ALUMINUM CAPPED IRON BAR AT THE NORTH 1/4 CORNER SECTION 29, T15N, R5W

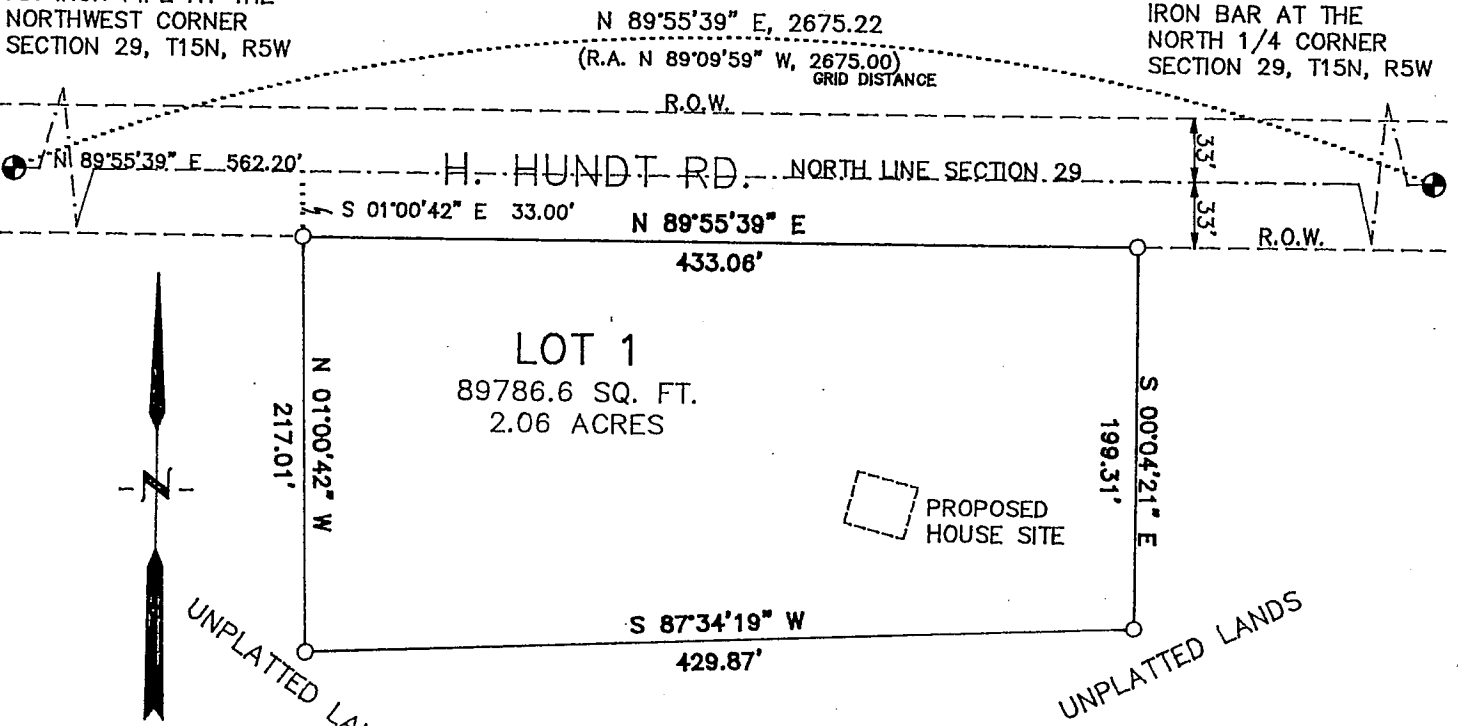

LOT 1
89786.6 SQ. FT.
2.06 ACRES

PROPOSED HOUSE SITE



BASIS FOR BEARINGS
NORTH LINE OF THE NW 1/4 OF SECTION 29, TO BEAR AS SHOWN. (LACROSSE COUNTY COORDINATE SYSTEM)

I hereby certify that this survey complies with the provisions of the La Crosse County Subdivision Control Ordinance

County Planning Administrator

LEGEND

- SET 3/4"X24" IRON BAR (1.50 LBS/LIN.FT)
- () RECORDED AS

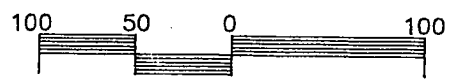

SCALE: 1"=100'

CERTIFICATE

I, PAUL E. FAIRCHILD, REGISTERED LAND SURVEYOR #2058, HEREBY CERTIFY THAT I HAVE SURVEYED THE ABOVE DESCRIBED PARCEL, AND THAT I HAVE COMPLIED WITH THE PROVISIONS OF CHAPTER 236.34 OF THE WISCONSIN STATUTES, AND THE PROVISIONS OF THE LA CROSSE COUNTY SUBDIVISION ORDINANCE. IT IS ALSO HEREBY CERTIFIED THAT THIS MAP IS A CORRECT REPRESENTATION OF ALL THE EXTERIOR BOUNDARIES OF THE LAND SURVEYED AND THE DIVISION OF THAT LAND.

AS OWNER, I HEREBY CERTIFY THAT THIS CERTIFIED SURVEY MAP HAS BEEN PREPARED WITH MY CONSENT.

Wenzel Koula
WENZEL KOULA

8-10-04
DATE



8/11/04

SURVEYOR:
PAUL E. FAIRCHILD #2058
PARAGON ASSOCIATES
LA CROSSE, WI. 54603

OWNER:
MR. WENZEL KOULA
W 2063 HUNDT ROAD
COON VALLEY, WI. 54623

Vol. 11
pg 148