

SURVEYOR'S DESCRIPTION

The SE 1/4 of the SW 1/4; and all that part of the NW 1/4 of the SE 1/4 and the SW 1/4 of the SE 1/4, Section 29, T15N-R5W, Town of Washington, LaCrosse County, Wisconsin lying southerly of the following described line:
 Commencing at the West 1/4 corner of Section 29, thence S 80°26'33" E 3183.99 feet; thence N 57°34'50" W 561.00 feet, more or less, to the North - South quarter line of Section 29 and the point of beginning;
 thence S 57°34'50" E 561.00 feet, more or less;
 thence S 03°27'39" W 414.66 feet;
 thence S 23°51'12" E 669.96 feet;
 thence S 46°59'56" E 295.13 feet;
 thence S 67°25'36" E 433.76 feet, more or less to the East line of the SW 1/4 of the SE 1/4 and the terminus of this line description.

Together with a 16.50 foot wide access easement located in part of the SW 1/4 of the NE 1/4 and the NW 1/4 of the SE 1/4, Section 29, T15N-R5W, Town of Washington, LaCrosse County, Wisconsin described as follows:
 Commencing at the West 1/4 corner of Section 29, thence S 80°26'33" E 3183.99 feet; thence N 57°34'50" W 561.00 feet, more or less to the North - South quarter line of said Section 29 and the point of beginning;
 thence, along the North - South 1/4 line, northerly 1140.89 feet, more or less, to the centerline of Semke Road;
 thence easterly, along the centerline, 16.50 feet;
 thence, southerly and parallel with the North - South 1/4 line, 1151.11 feet, more or less, to the line described above;
 thence N 57°34'50" W 19.48 feet, more or less, to the point of beginning.

Subject to any easements, covenants and restrictions of record.

GRAPHIC SCALE

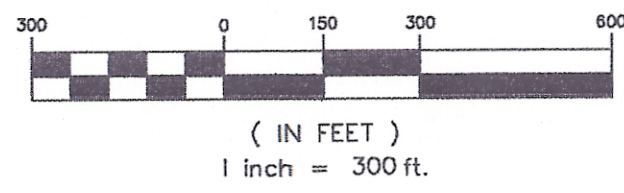

LEGEND

- = Found 2 1/4" Iron Pipe (unless stated otherwise)
- = Set 3/4" X 30" Iron Bar (1.50 lb/lin. ft.)
- = Boundary of this survey
- - - = Centerline
- () = Recorded dimensions
- x - x - = Fence line

FOUND IRON PIPE
 WEST 1/4 CORNER
 SECTION 29
 T15N-R5W

BEARINGS BASED ON GPS OBSERVATION AND THE LACROSSE CO. COORDINATE SYSTEM
 THE WEST LINE OF THE SW 1/4, SEC. 29, ASSUMED TO BEAR N 00°52'08" E

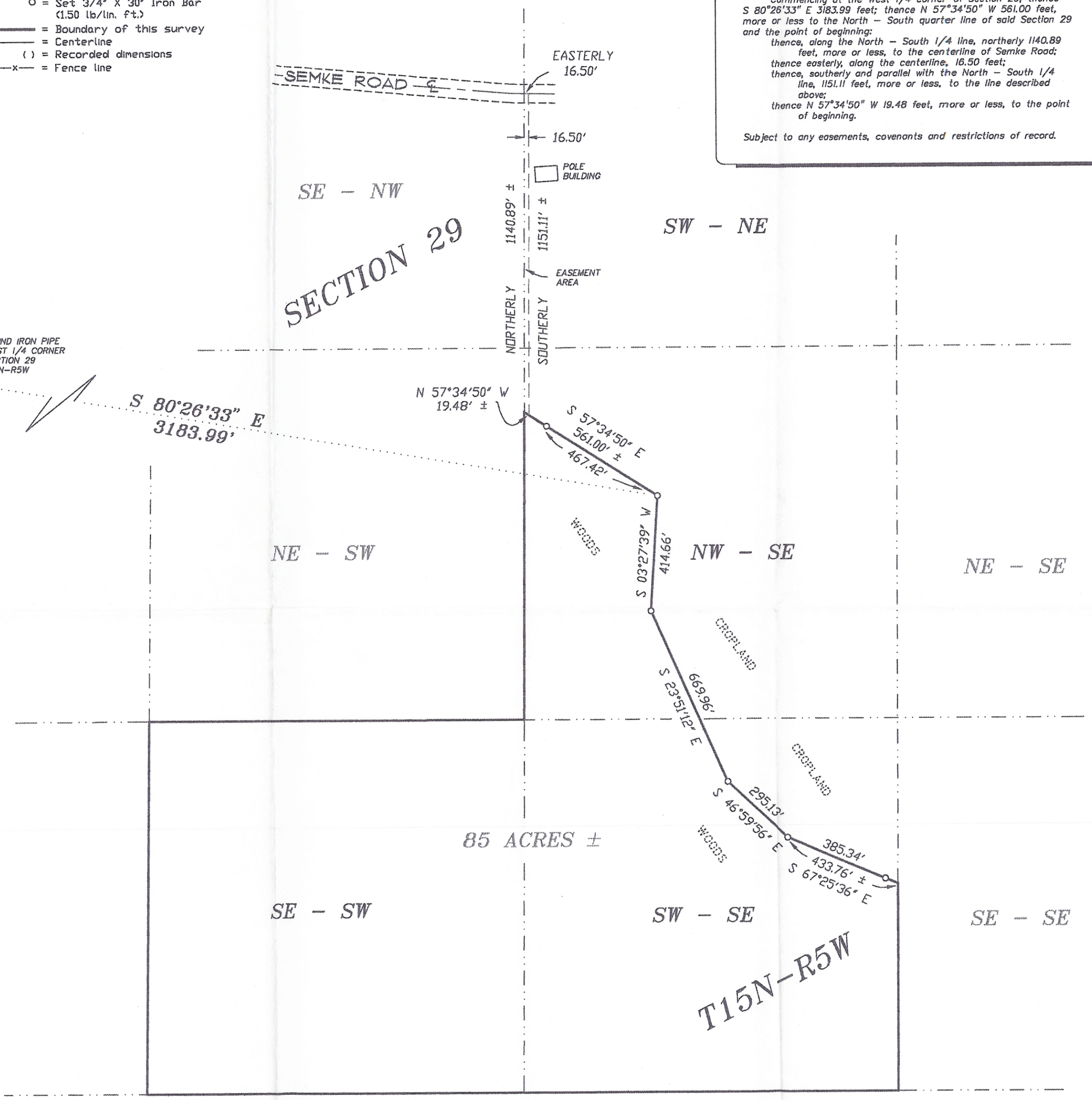

As owner, I hereby waive the requirements set forth in WI Administrative Code, AE 7.01. Monuments have not been placed at all property corners.
Karl Semke 7-5-00
 Signed Date



SURVEYOR'S CERTIFICATE
 I, Christopher W. Fechner, Registered Land Surveyor, hereby certify that the survey shown and represented above is accurate and true to the best of my knowledge and belief and that there are no encroachments other than those shown.
Christopher W. Fechner
 Christopher W. Fechner RLS 2448

**SURVEY FOR
 KARL SEMKE**

SECTION 29, T15N-R5W
 TOWN OF WASHINGTON
 LACROSSE COUNTY, WISCONSIN
 SEMKE ROAD

DRAWN BY:	DATE:
CWF	6/30/00
REVISED BY:	DATE:
SCALE:	
1" = 300'	
PROJECT NO.:	FB NO.:
3980	GPS

SHEET 1 OF 1

**KARL SEMKE
 TO THE
 KOENEN BROTHERS**

COULEE REGION LAND SURVEYORS, LLC

917 SO. 4TH STREET - P.O. BOX 1954
 LA CROSSE, WISCONSIN 54601
 PHONE (608) 784-1614 FAX (608) 784-1408