

CERTIFIED SURVEY MAP

PART OF
FRAC. NW-NW, FRAC. SW-NW, SECTION 31, T15N-R5W
TOWN OF WASHINGTON, LA CROSSE COUNTY, WISCONSIN

NW CORNER SECTION 31 T15N-R5W
W 1/4 CORNER SECTION 31 T15N-R5W

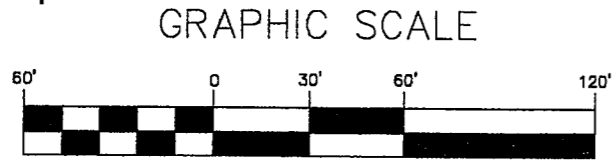

(IN FEET)
1 inch = 60 ft.

- LEGEND**
- = Found 1" iron pipe unless stated otherwise
 - = Set 3/4" x 30" iron bar (1.50 lb/lin. ft.)
 - = Boundary of this survey
 - - - = Centerline
 - () = Recorded dimensions
 - x-x-x- = Fence line
 - = Set Mag Nail
 - ⊕ = Found Lunde Monument

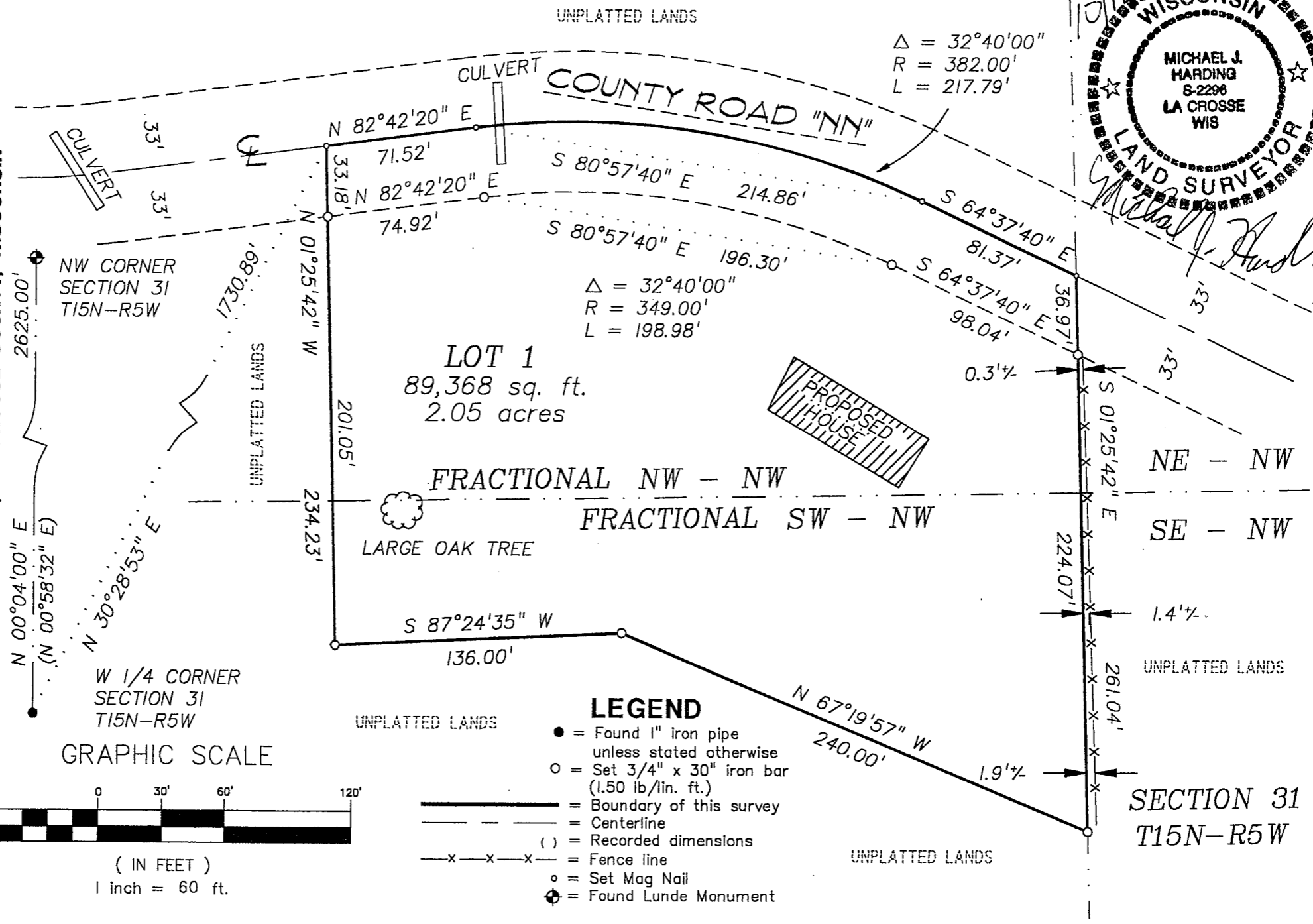

$$\Delta = 32^\circ 40' 00''$$

$$R = 382.00'$$

$$L = 217.79'$$

$$\Delta = 32^\circ 40' 00''$$

$$R = 349.00'$$

$$L = 198.98'$$

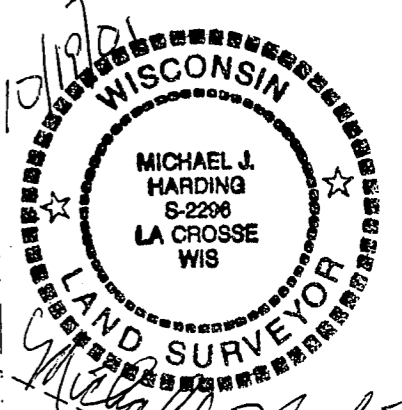

Michael J. Harding

BEARING BASIS: THE LA CROSSE COUNTY COORDINATE SYSTEM AND THE WEST LINE OF THE NW 1/4, SEC. 31, T15N-R5W, N 00°04'00" E

CERTIFIED SURVEY MAP

PART OF

FRAC. NW-NW, FRAC. SW-NW, SECTION 31, T15N-R5W
TOWN OF WASHINGTON, LA CROSSE COUNTY, WISCONSIN

SURVEYOR'S CERTIFICATE

I, Michael J. Harding, Registered Land Surveyor, do hereby certify that I have surveyed and mapped this Certified Survey Map being part of the Fractional NW 1/4 of the NW 1/4 and the Fractional SW 1/4 of the NW 1/4, Section 31, T15N-R5W, Town of Washington, La Crosse County, Wisconsin described as follows:

Commencing at the West 1/4 corner of said Section 31; thence, N 30°28'53" E 1730.89' feet to the centerline of County Road "NN" and the point of beginning of this description:

thence, along said centerline, N 82°42'20" E 71.52 feet;
thence, continuing along said centerline, on the arc of a 382.00 foot radius curve, concave to the South, the chord of which bears, S 80°57'40" E 214.86 feet;
thence, continuing along said centerline, S 64°37'40" E 81.37 feet to the East line of said Fractional NW 1/4 of the NW 1/4;
thence, along the East line of said Fractional NW 1/4 of the NW 1/4 and said Fractional SW 1/4 of the NW 1/4, S 01°25'42" E 261.04 feet;
thence N 67°19'57" W 240.00 feet;
thence S 87°24'35" W 136.00 feet;
thence N 01°25'42" W 234.23 feet to the point of beginning.

Subject to any portion taken or used for County Road "NN".

Subject to any other easements, restrictions and covenants of record.

That I have made such survey, map and division of land at the direction of Arlan Dwyer, owner of said land.

That such map is a correct representation of the exterior boundaries of the land surveyed and subdivision thereof made.

That I have fully complied with the provision of s.236.34, Wisconsin Statutes and with the Subdivision Ordinances of the County of La Crosse in surveying and mapping the same.

Michael J. Harding, RLS #2296
Coulee Region Land Surveyors
917 South 4th Street
La Crosse, Wisconsin 54601

OWNER:
Arlan Dwyer
W2404 County Road "N"
Coon Valley, WI 54623

I hereby certify that this survey complies with the provisions of the La Crosse County Subdivision Control Ordinance

William E. Jung
County Surveyor

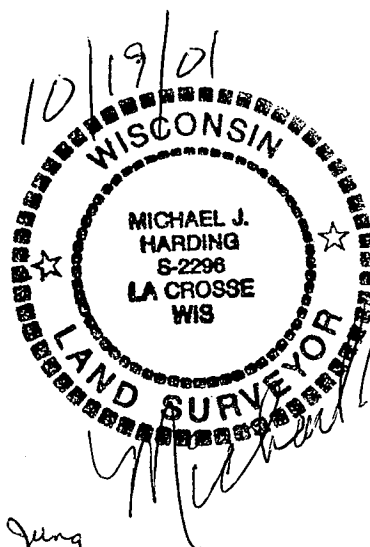

Michael J. Harding