

Washington

NW-SE 31-15-5

W-34

Description for Hjalmer M. Torgerson

A parcel of land located in part of the NW $\frac{1}{4}$ of the SE $\frac{1}{4}$ of Sec. 31, T15N, R5W, Town of Washington, La Crosse County, Wis. more fully described by the following:

Commencing at the N.W. Cor. of the SE $\frac{1}{4}$ of Sec. 31, T 15N, R5W; thence N85°25'E along 1/4 line 112.0' to the place of beginning.

Thence S 4°-10'E 198.73'; thence N 85°-50' E 175.00' to the center line of the Stromstrad Road; thence N 4°-10'W along said center line 184.30' to the beginning of a 70°-00' curve, concave to the Northwest and having a radius of 85.92'; thence along said curve 15.70', to a point on the North Line of the S.E. $\frac{1}{4}$ of Sec. 31, and the center line of the Stromstrad Road, thence S 85°-25'W 173.30' to the place of beginning, and containing 0.686 acres and excepting any parts now being used for Public Highway purposes.

The above bearings are magnetic.

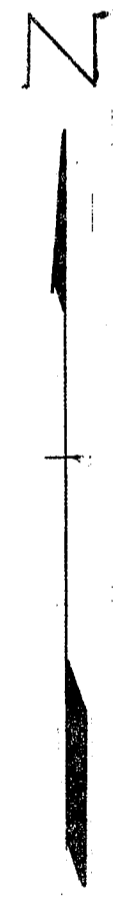

8.17

CORNER
1/4 - SE 1/4
31

NW COR. SE 1/4
SEC. 31, T15N, R5W
TOWN OF WASHINGTON
LACROSSE COUNTY, WIS.

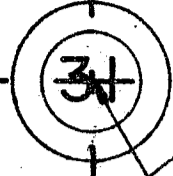

POINT OF BEG.

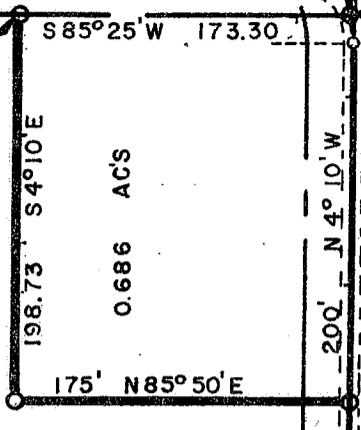

112'

S 85° 25' W 173.30'

200' N 4° 10' W

175' N 85° 50' E

0.686 AC'S

198.73'

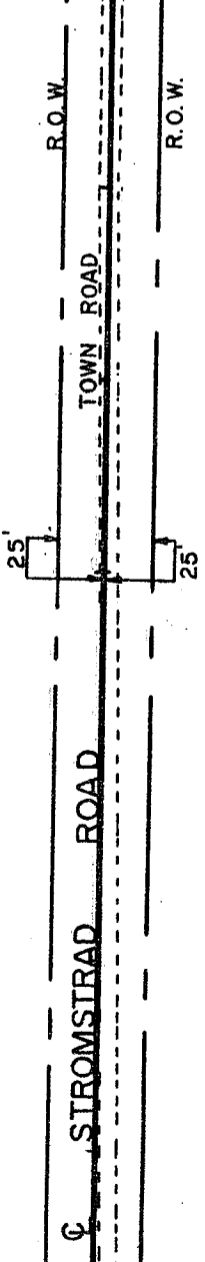

R.O.W.

TOWN ROAD

R.O.W.

STROMSTRAD ROAD

25'

25'

1/4 LINE 13. + 42.3

17

PROPERTY SURVEY
FOR HJALMAR M. TORGERSON
TOWN OF WASHINGTON

SCALE 1" = 100' DATE 5-6-71

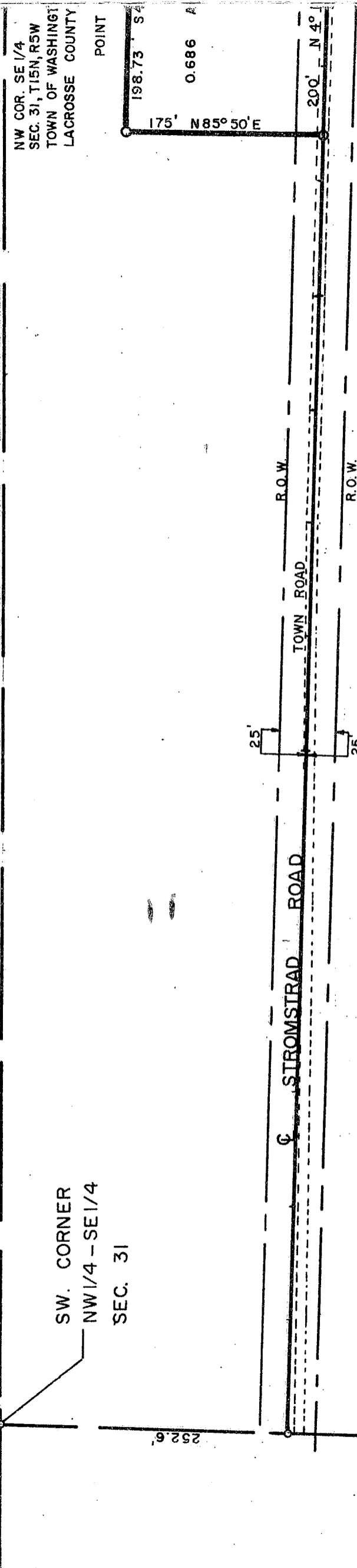

PROPERTY SURVEY
 FOR HJALMAR M. TORGERSON
 TOWN OF WASHINGTON

SCALE 1" = 100' DATE 5-6-71