

Property Line Survey

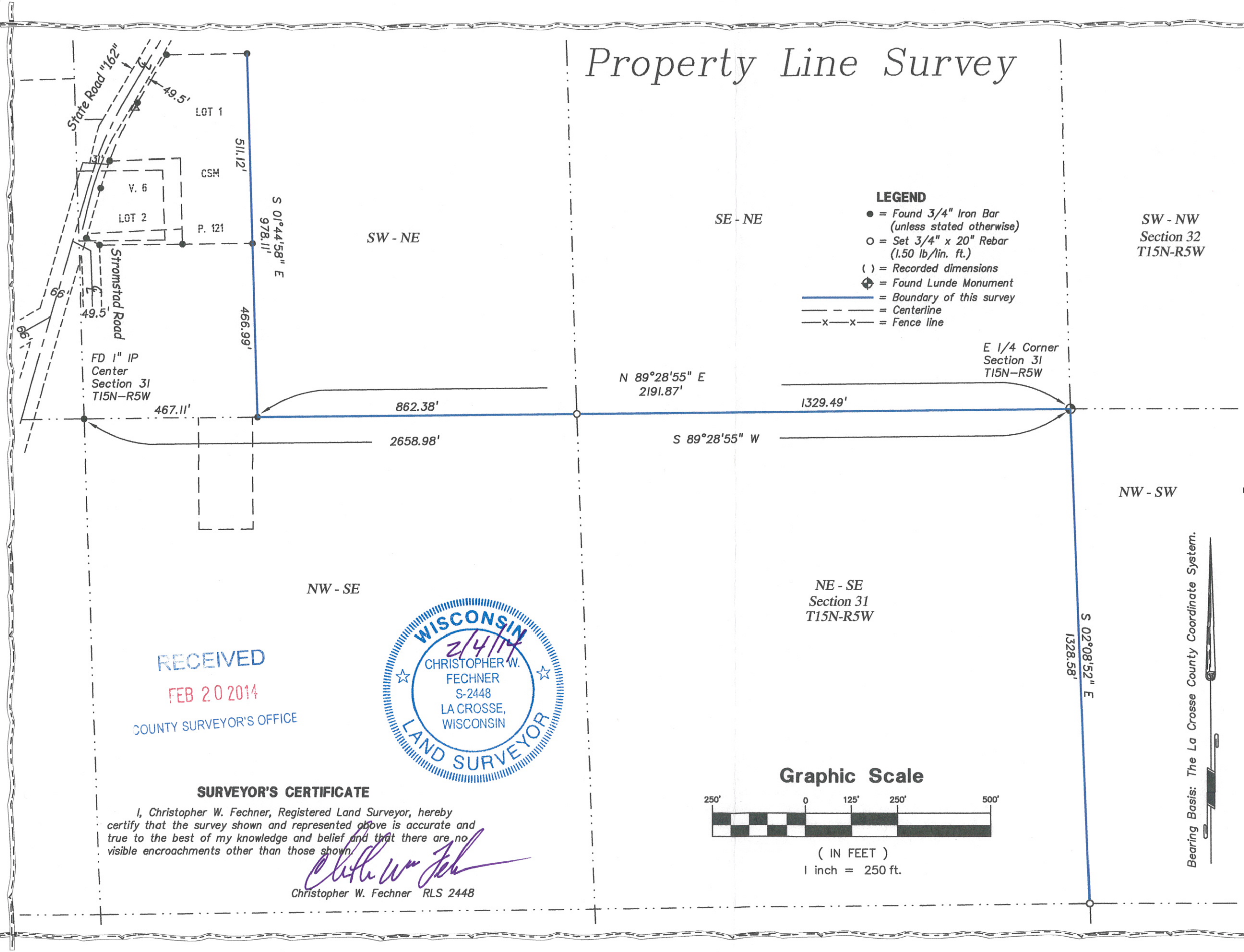

LEGEND

- = Found 3/4" Iron Bar (unless stated otherwise)
- = Set 3/4" x 20" Rebar (1.50 lb/lin. ft.)
- () = Recorded dimensions
- ⊕ = Found Lunde Monument
- = Boundary of this survey
- - - = Centerline
- x-x- = Fence line

SW - NW
Section 32
T15N-R5W

N 89°28'55" E
2191.87'

E 1/4 Corner
Section 31
T15N-R5W

S 89°28'55" W

NW - SW

NE - SE
Section 31
T15N-R5W

NW - SE

S 02°08'52" E
1328.58'

RECEIVED

FEB 20 2014

COUNTY SURVEYOR'S OFFICE



SURVEYOR'S CERTIFICATE

I, Christopher W. Fechner, Registered Land Surveyor, hereby certify that the survey shown and represented above is accurate and true to the best of my knowledge and belief and that there are no visible encroachments other than those shown.

Christopher W. Fechner
Christopher W. Fechner RLS 2448

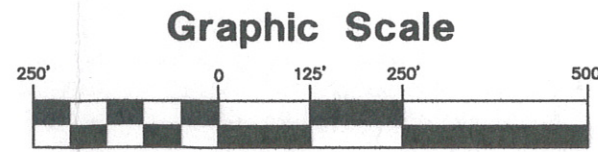

(IN FEET)
1 inch = 250 ft.

Bearing Basis: The La Crosse County Coordinate System.

Coulee Region Land Surveyors

917 SOUTH 4TH STREET - P.O. BOX 1954
LA CROSSE, WISCONSIN 54601
PHONE (608) 784-1614 FAX (608) 784-1408
www.couleeregionlandsurveyors.com

SURVEY FOR
D. Rundahl & B. Roesler

DRAWN BY: TS	DATE: 1-4-2014	REVISIONS: DATE:	SCALE: 1" = 250'	FIELD CREW: RC TS
	PROJECT NO.: S-6498A			
Part of the NE 1/4 & SE 1/4 Section 31, T15N-R5W Town of Washington, La Crosse County, WI State Road "162"				
SHEET 1 OF 1				