

CERTIFIED SURVEY MAP

PART OF THE
 NE 1/4 - SW 1/4, SE 1/4 - NW 1/4, Fractional SW 1/4 - NW 1/4,
 Fractional NW 1/4 - SW 1/4, Section 31, T15N-R5W;
 Town of Washington, La Crosse County, Wisconsin;

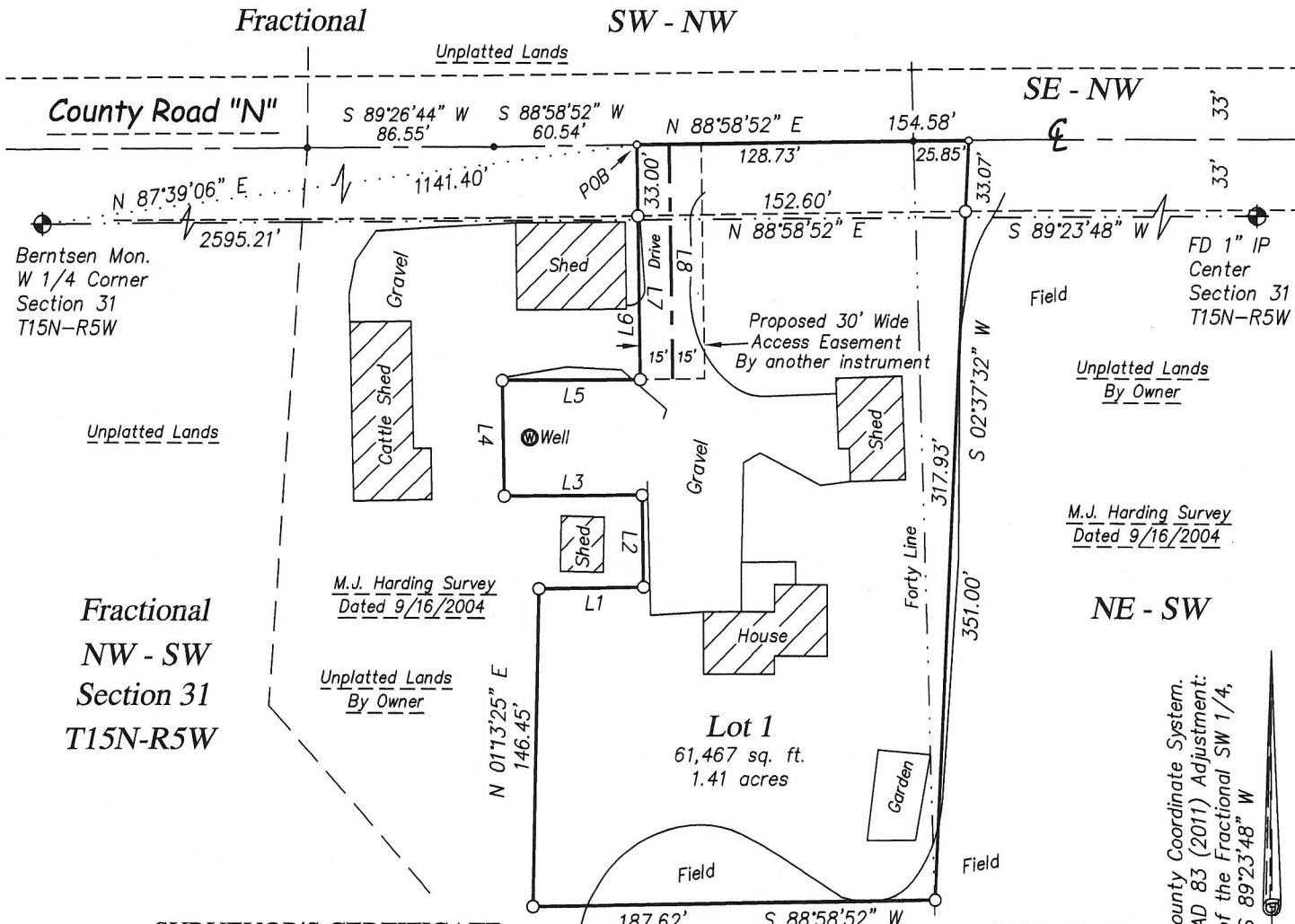

SURVEYOR'S CERTIFICATE

I, Travis J. Severson, Professional Land Surveyor, do hereby certify that I have surveyed and mapped this Certified Survey Map being part of the NE 1/4 of the SW 1/4, SE 1/4 of the NW 1/4, Fractional SW 1/4 of the NW 1/4, Fractional NW 1/4 of the SW 1/4, Section 31, T15N-R5W, Town of Washington, La Crosse County, Wisconsin described as follows:

Commencing at the West 1/4 corner of Section 31, thence N 87°39'06" E 1141.40 feet to the centerline of County Road "N" and the point of beginning of this description:

thence, along said centerline, N 88°58'52" E 154.58 feet;
 thence S 02°37'32" W 351.00 feet;
 thence S 88°58'52" W 187.62 feet;
 thence N 01°13'25" E 146.45 feet;
 thence N 88°58'52" E 48.84 feet;
 thence N 00°47'59" W 42.03 feet;
 thence S 89°28'25" W 64.23 feet;
 thence N 00°56'43" W 53.92 feet;
 thence N 89°28'25" E 64.37 feet;
 thence N 00°47'59" W 108.00 feet to the point of beginning of this description.

I hereby certify that this survey complies with the provisions of the La Crosse County Subdivision and Control Ordinance.

Bryan H. Meyer
 Bryan H. Meyer
 Professional Land Surveyor

Unplatted Lands
 By Owner

LINE TABLE		
LINE	LENGTH	BEARING
L1	48.84'	N 88°58'52" E
L2	42.03'	N 00°47'59" W
L3	64.23'	S 89°28'25" W
L4	53.92'	N 00°56'43" W
L5	64.37'	N 89°28'25" E
L6	108.00'	N 00°47'59" W
L7	75.00'	N 00°47'59" W
L8	108.00'	N 00°47'59" W

LEGEND

- = Set 3/4" x 20" Rebar (1.50 lb/lin. ft.)
- () = Recorded dimensions
- = Found MAG nail
- = Set MAG nail
- ⊙ = Found County marker
- = Boundary of this survey
- - - = Centerline
- x-x- = Fence line
- POB = Point of beginning

Graphic Scale

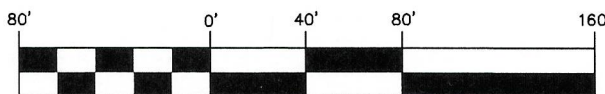

(IN FEET)
 1 inch = 80 ft.

Bearing Basis: The La Crosse County Coordinate System. Referenced to the (WISCRS) NAD 83 (2011) Adjustment: Referenced to the North line of the Fractional SW 1/4, Section 31, T15N-R5W: S 89°23'48" W

Travis J. Severson, PLS #4067
 Coulee Region Land Surveyors
 2845 Midwest Drive, STE 103
 Onalaska, WI 54650

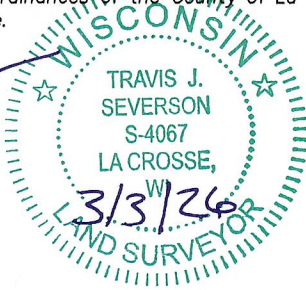

Owner:
 C/O Kenny Berg
 Berg Family Farms, LLC
 N308 J Berg Road N
 Coon Valley, WI 54623

W-435

C3M 197 Vol 20