

# CERTIFIED SURVEY MAP Volume Page

PART OF THE NORTHWEST QUARTER OF THE SOUTHEAST QUARTER  
OF SECTION 32, TOWNSHIP 15 NORTH, RANGE 5 WEST,  
TOWN OF WASHINGTON, LA CROSSE COUNTY, WISCONSIN.

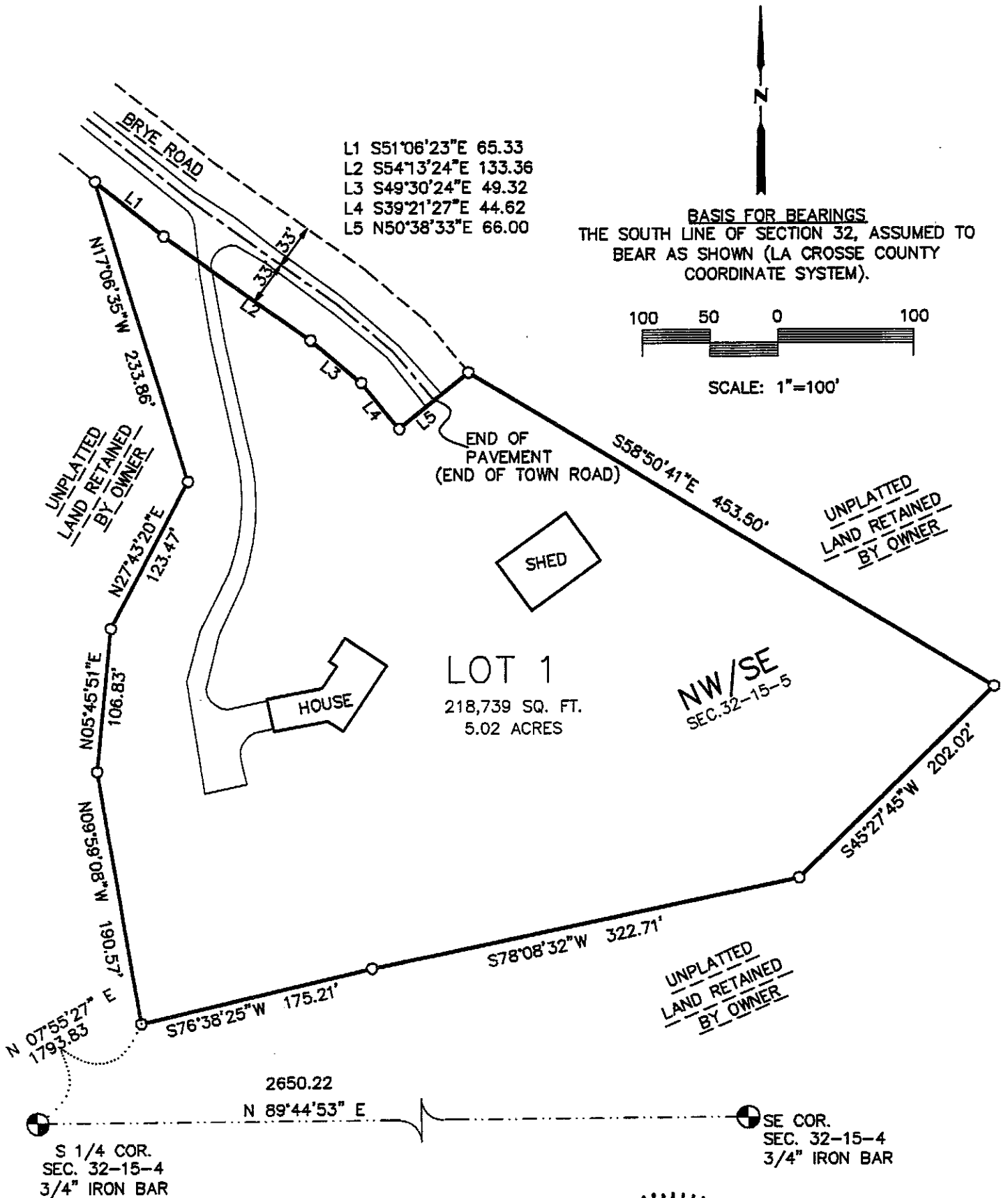

### LEGEND

- SET 3/4" x 18" IRON BAR (1.5 LBS/LIN FT)
- ⊕ SECTION CORNER

**SURVEYOR**  
 PAUL E. FAIRCHILD #2058  
 PARAGON ASSOCIATES  
 744 MOORE STREET  
 LA CROSSE WI 54603

**OWNER**  
 TONY BRENNEN  
 W 1869 BRYE ROAD  
 COON VALLEY, WI

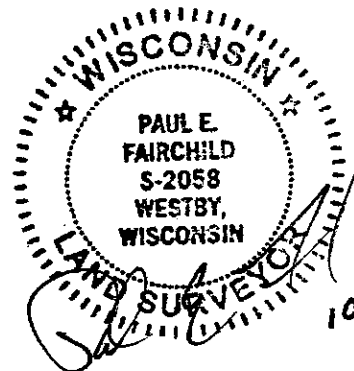

10/11/10 Page 1 of 2

Vol. 15, Pg. 23.

**DESCRIPTION:**

PART OF THE NORTHWEST QUARTER OF THE SOUTHEAST QUARTER OF SECTION 32, T15N, T5W, TOWN OF WASHINGTON, LA CROSSE COUNTY, WISCONSIN, DESCRIBED AS FOLLOWS: COMMENCING AT THE SOUTH QUARTER CORNER OF SAID SECTION 32; THENCE N7°55'27"E 1793.83 FEET TO THE POINT OF BEGINNING; THENCE N09°59'08"W 190.57 FEET; THENCE N05°45'51"E 106.83 FEET; THENCE N27°43'20"E 123.47 FEET; THENCE N17°06'35"W 233.86 FEET TO THE SOUTHERLY RIGHT OF WAY LINE OF BRYE ROAD; THENCE ALONG SAID SOUTHERLY RIGHT OF WAY LINE THE NEXT FOUR CALLS: 1) S51°06'23"E 65.33 FEET; 2) S54°13'24"E 133.36; 3) S49°30'24"E 49.32 FEET; 4) S39°21'27"E 44.62 FEET TO THE TERMINUS OF SAID BRYE ROAD; THENCE ALONG SAID TERMINUS LINE, N50°38'33"E 66.00 FEET; THENCE S58°50'41"E 453.50 FEET; THENCE S45°27'45"W 202.02 FEET; THENCE S78°08'32"W 322.71 FEET; THENCE S76°38'25"W 175.21 FEET TO THE POINT OF BEGINNING. CONTAINING 5.02 ACRES. PARCEL MAY BE SUBJECT TO ANY OTHER COVENANTS, RESTRICTIONS, OR EASEMENTS, IMPLIED OR RECORDED.

**TOWN ACCEPTANCE CERTIFICATE**

AS TOWN CHAIR, I HEREBY CERTIFY THAT THE TOWN OF WASHINGTON DOES HEREBY CONSENT TO AND ACCEPT THE ATTACHED CERTIFIED SURVEY MAP.

Daniel Korn SIGNED THIS 9<sup>th</sup> DAY OF December 2010  
DANIEL KORN, TOWN CHAIR

**OWNER'S CERTIFICATE**

I, TONY BRENENGEN, AS OWNER, DO HEREBY CERTIFY THAT I HAVE CAUSED THE ABOVE DESCRIBED LAND TO BE SURVEYED, DIVIDED, AND MAPPED AS SHOWN HEREON.

Tony Brenengen SIGNED THIS 9<sup>th</sup> DAY OF December 2010  
TONY BRENENGEN

I, PAUL E. FAIRCHILD, PROFESSIONAL LAND SURVEYOR #2058, DO HEREBY THAT I HAVE SURVEYED, AND MAPPED THE ABOVE DESCRIBED PARCEL, AT THE DIRECTION OF TONY BRENENGEN, OWNER OF SAID PARCEL, AND THAT IN DOING SO, I HAVE COMPLIED WITH s.236.34 OF THE WISCONSIN STATUTES, AND THE SUBDIVISION ORDINANCE OF LA CROSSE COUNTY. I FURTHER CERTIFY THAT THIS MAP IS TRUE AND CORRECT TO THE BEST OF MY KNOWLEDGE AND BELIEF.

Paul E. Fairchild  
Professional Land Surveyor  
No. 2058  
Westby, Wisconsin

Paul E. Fairchild  
County Surveyor

