

CERTIFIED SURVEY MAP

PART OF
NW-NE SECTION 33, T15N-R5W
TOWN OF WASHINGTON, LA CROSSE CO., WI.

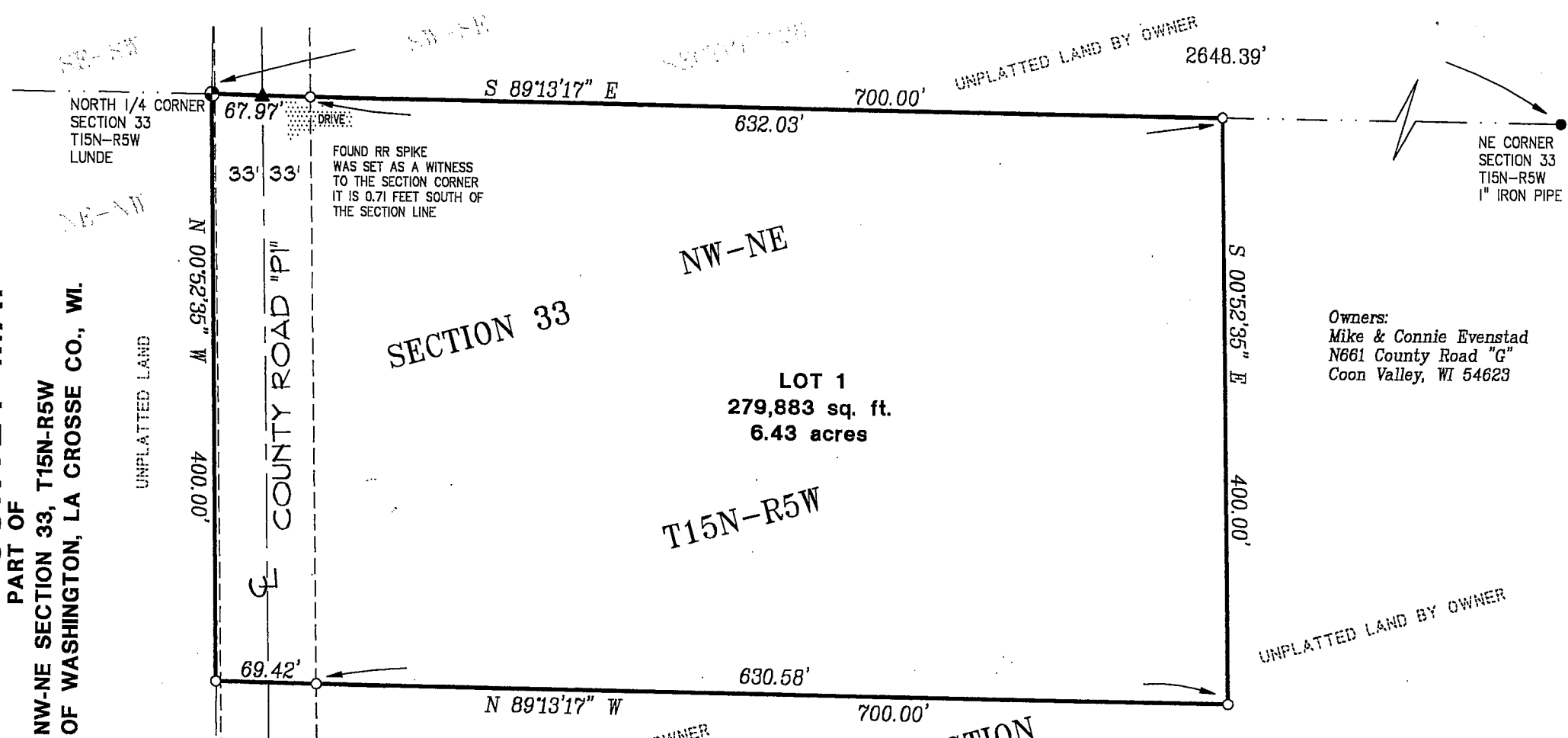

Owners:
 Mike & Connie Evenstad
 N661 County Road "G"
 Coon Valley, WI 54623

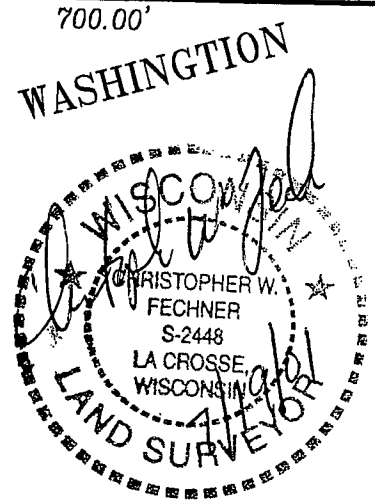
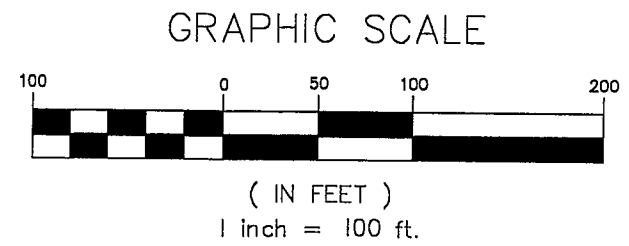

- ### LEGEND
- ⊕ = Found County marker
 - ▲ = Found R.R. Spike
 - = Found 1" Iron Pipe
 - = Set 3/4" X 30" Iron Bar (1.50 lb/lin. ft.)
 - = Boundary of this survey
 - - - = Centerline
 - () = Recorded dimensions
 - U-U-U- = Utility lines
 - x-x-x- = Fence line

BEARING BASIS: THE NORTH LINE OF THE NE 1/4, SECTION 33, T15N-R5W S 89°13'17" E
 LA CROSSE COUNTY COORDINATE SYSTEM

CERTIFIED SURVEY MAP

PART OF

NW-NE SECTION 33, T15N-R5W

TOWN OF WASHINGTON, LA CROSSE CO., WI.

SURVEYOR'S CERTIFICATE

I, Christopher W. Fechner, Registered Land Surveyor, do hereby certify that I have surveyed and mapped this Certified Survey Map located in the NW 1/4 of the NE 1/4, Section 33, T15N - R5W, Town of Washington, La Crosse County, Wisconsin described as follows:

Beginning at the northwest corner of said NW 1/4 of the NE 1/4, Section 33, thence along the North line thereof, S 89°13'17" E 700.00 feet;

thence S 00°52'35" E 400.00 feet;

thence N 89°13'17" W 700.00 feet to the West line thereof;

thence N 00°52'35" W 400.00 feet to the point of beginning.

Subject to any easements, covenants and restrictions of record.

That I have made such survey, map and division of land at the direction of Mike & Connie Evenstad owners of said land.

That such map is a correct representation of the exterior boundaries of the land surveyed and subdivision thereof made.

That I have fully complied with the provisions of s.236.34, Wisconsin Statutes and with the subdivision ordinances of La Crosse County in surveying and mapping the same.



Christopher W. Fechner R.L.S.#2448
Coulee Region Land Surveyors, LLC
917 S. 4th Street
La Crosse, WI 54601
July 19, 2001
S - 3922A

Owners:

Mike & Connie Evenstad
N661 County Road "G"
Coon Valley, WI 54623



I hereby certify that this survey complies with the provisions of the La Crosse County Subdivision Control Ordinance

William C. Jung
County Surveyor