

BOUNDARY LINE SURVEY

SW-SE
SEC. 27

SE-SE
SEC. 27

SW-SW
SEC. 26

NE CORNER
SECTION 34

Section 34, T15N - R5W
NE 1/4 - NE 1/4

BEARING BASIS: TRUE NORTH DETERMINED BY GPS OBSERVATIONS OF THE EAST LINE OF SECTION 34

NW-NE

NW-NW
SEC. 35

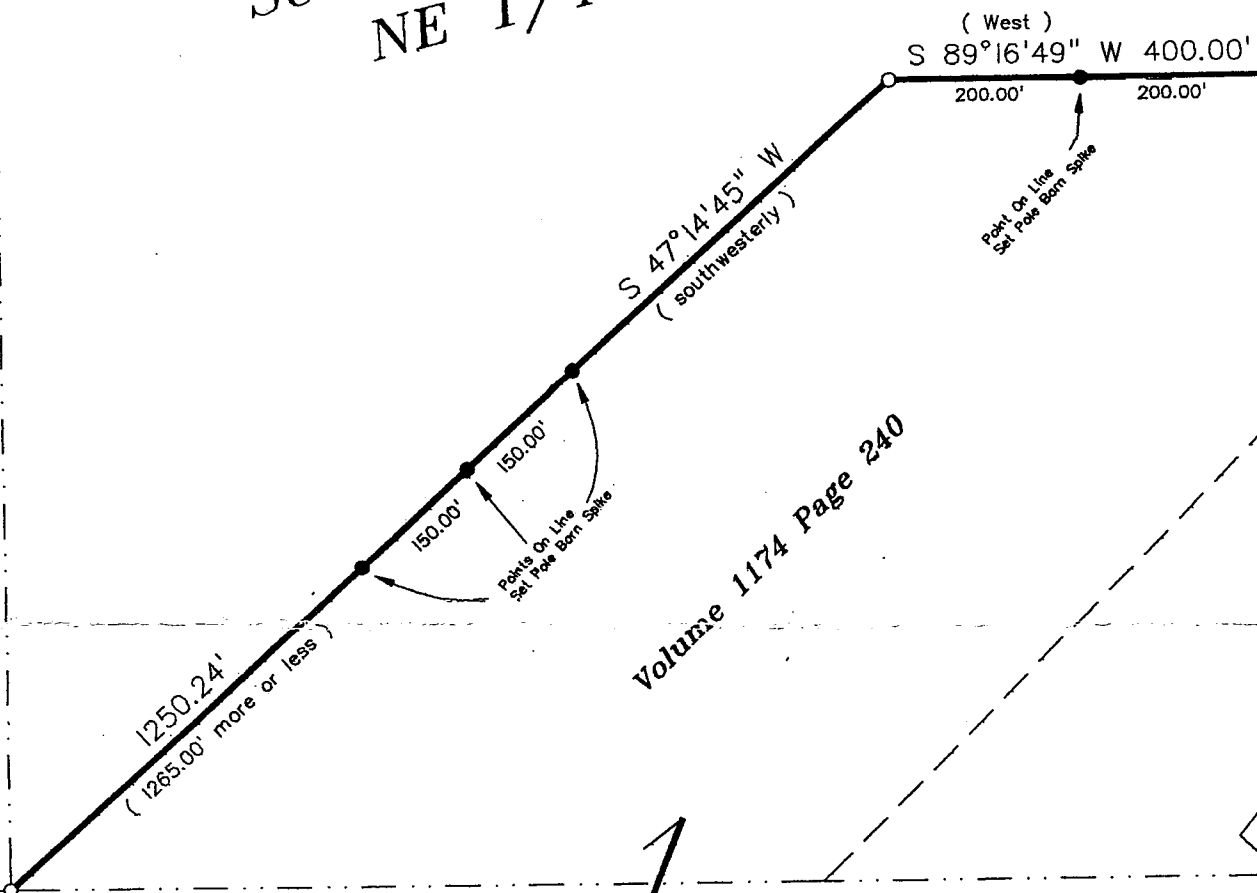

Volume 1174 Page 240

LANDS OWNED BY ROYCE CURTIS

SW-NE

SE-NE

SURVEYOR'S CERTIFICATE

I, Christopher W. Fechner, Registered Land Surveyor, hereby certify that the survey shown and represented above is accurate and true to the best of my knowledge and belief and that there are no encroachments other than those shown.

Christopher W. Fechner
Christopher W. Fechner, RLS 2448

LEGEND

- = Found 1" iron pipe unless stated otherwise
- = Set 3/4" x 30" iron bar (1.50 lb/lin. ft.)
- = Boundary of this survey
- - - = Centerline
- () = Recorded dimensions
- ⊕ = Found County marker

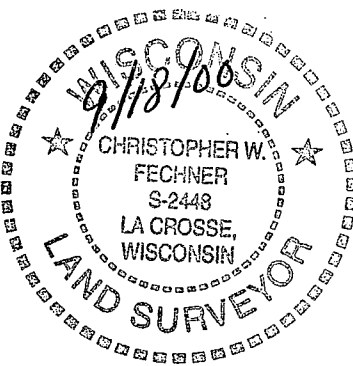

GRAPHIC SCALE



(IN FEET)
1 inch = 200 ft.

2165.58'

EAST 1/4 CORNER
SECTION 34
LUNDE

SURVEY FOR ROYCE CURTIS

PART OF THE NE 1/4 OF THE NE 1/4
SECTION 34, T15N R5W
TOWN OF WASHINGTON, LACROSSE CO., WI
GERMAN COULEE ROAD

DRAWN BY: DATE:
JKN 9-18-00

REVISED BY: DATE:

SCALE:
1" = 200'

SHEET 1 OF 1

PROJECT NO.:

S - 3989

FIELD CREW:
CWF JKN TDR

COULEE REGION LAND SURVEYORS, LLC

917 SOUTH 4TH STREET - P.O. BOX 1954

LA CROSSE, WISCONSIN 54601

PHONE (608) 784-1614 FAX (608) 784-1408