

Washington
NE-SE 34-15-5

W-39

I, Stephen J. Solberg, Registered Land Surveyor, hereby certify that the survey shown and represented herein is accurate and true to the best of my knowledge and belief.

Stephen J. Solberg
Stephen J. Solberg
RLS-1846

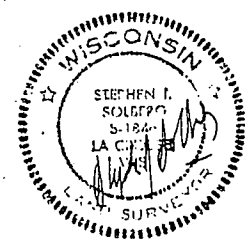

**NE 1/4 - SE 1/4
SEC. 34 T15N R5W**

Part of the NE 1/4 of the SE 1/4 of Section 34 Township 15 North Range 5 West described as follows:
Beginning at the Southeast corner of said NE 1/4 of the SE 1/4; thence along an existing fence line the following four courses N54°11'38"W 48.20 feet; N58°15'22"W 90.55 feet; N46°52'14"W 58.60 feet; N29°11'33"W 76.37 feet; thence N83°15'40"W 44.06 feet to the centerline of German Coulee Road; thence along said centerline the following four courses; N06°44'20"E 672.07 feet; N02°01'30"E 251.93 feet; N01°31'53"E 102.55 feet; N09°24'06"E 117.00 feet more or less to the North line of said NE 1/4 of the SE 1/4; thence Easterly along said line 130.00 feet more or less to the NE corner thereof; thence South to the Point of Beginning.

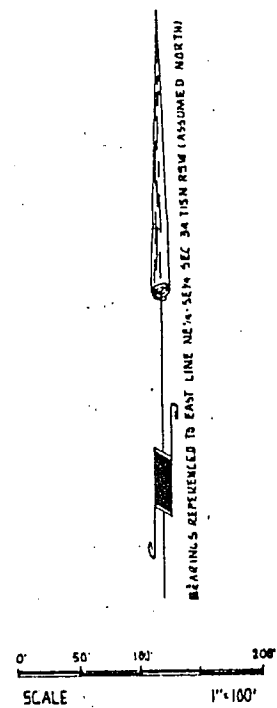
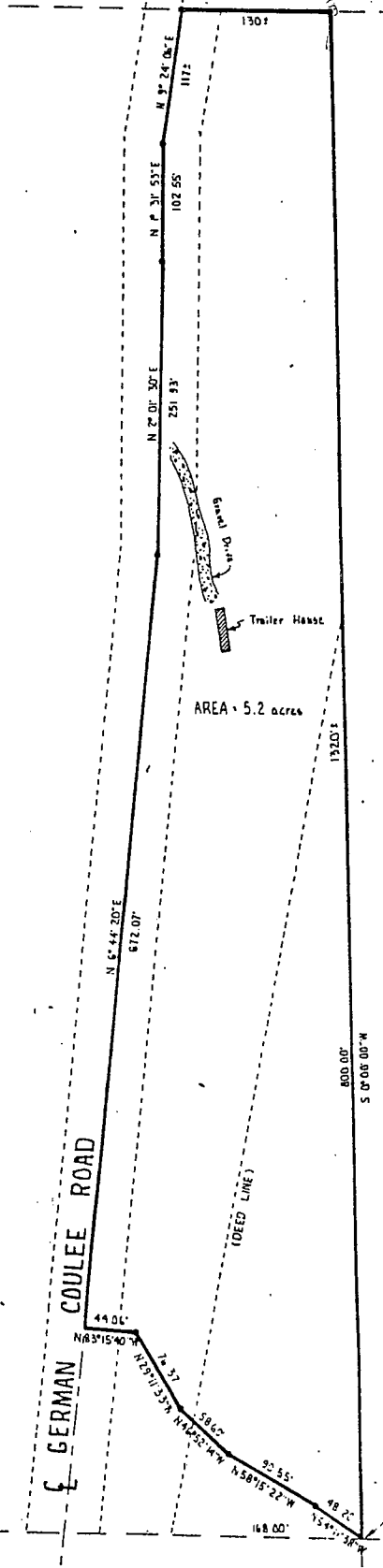

PROPERTY SURVEY FOR
WILLARD MARQUARDT
BEING PART OF THE NE 1/4 OF THE SE 1/4 SEC. 34 T15N R5W
LA CROSSE COUNTY, WISCONSIN
PERFORMED AT THE REQUEST OF WILLARD MARQUARDT

SOLBERG & ASSOCIATES
SURVEYING & DRAFTING
P.O. BOX 445
LA CROSSE, WISCONSIN 54601-0445

Date	11/20/86
Scale	1"=100'
Drawn	PL. SS. J.S.
Job	S-1157
Sheet	1

REDUCED