

E 1/4 CORNER
SECTION 34, T15N, R5W
LA CROSSE COUNTY
BRASS MONUMENT

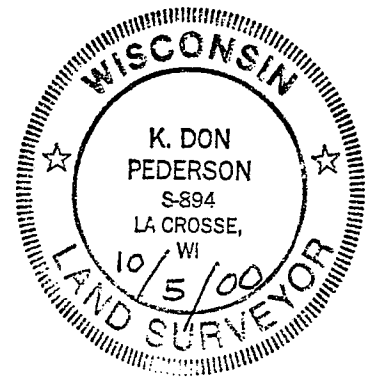

BEARING REF.
E/L SE 1/4
1" = 100'

SE 1/4 - SE 1/4

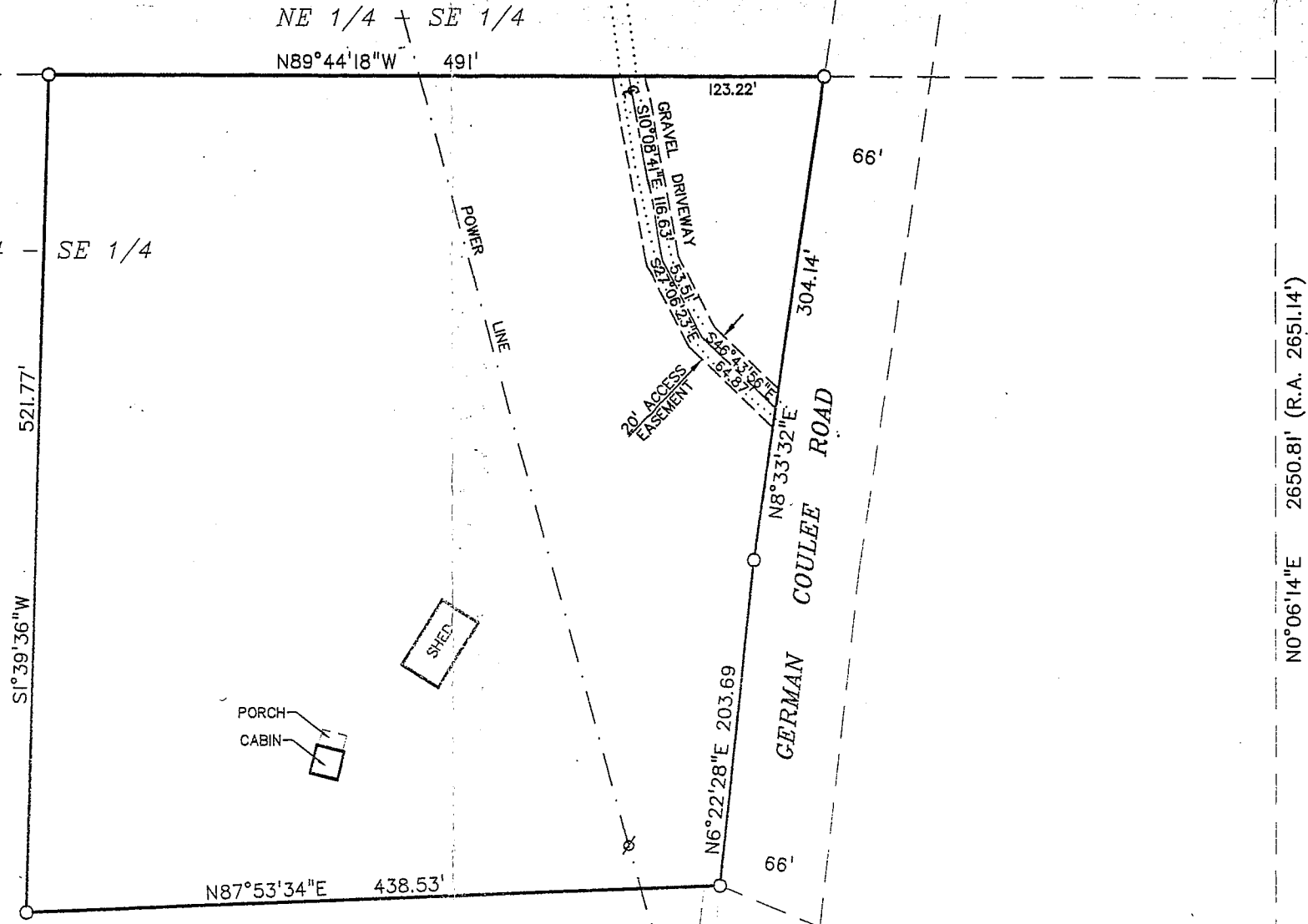

LOCATED IN THE SE 1/4 OF THE SE 1/4 OF SECTION 34, T15N, R5W, TOWN OF WASHINGTON, LA CROSSE COUNTY, WISCONSIN, DESCRIBED AS FOLLOWS:

COMMENCING AT THE SOUTHEAST CORNER OF SAID SECTION 34; THENCE N22°55'39\"/>

CONTAINS 236,584 SQ. FT. OR 5.43 ACRES.

TOGETHER WITH A 20 FOOT ACCESS EASEMENT, THE CENTERLINE OF WHICH IS DESCRIBED AS FOLLOWS:
COMMENCING AT THE SOUTHEAST CORNER OF THE ABOVE DESCRIBED PARCEL; THENCE S87°53'34\"/>

SUBJECT TO A 20 FOOT ACCESS EASEMENT, THE CENTERLINE OF WHICH IS HEREBY DESCRIBED: COMMENCING AT THE NORTHEAST CORNER OF THE ABOVE DESCRIBED 5.43 ACRE PARCEL; THENCE N89°44'18\"/>

SUBJECT TO EASEMENTS OF RECORD.

I HEREBY CERTIFY THIS SURVEY FOR JEFF MIDTLEIN IS CORRECT TO THE BEST OF MY KNOWLEDGE AND BELIEF.

K. Don Pederson
K. DON PEDERSON, RLS 894
LA CROSSE ENGINEERING & SURVEYING CO., INC.

LEGEND

○ SET 3/4" IRON BAR
2 LBS/FT

SE CORNER
SECTION 34, T15N, R5W
LA CROSSE COUNTY
1" IRON PIPE

SURVEYED BY:
LA CROSSE ENGINEERING & SURVEYING CO., INC.
1206 S. 3RD STREET
LA CROSSE, WI 54601

