

W-327

W-327

# CERTIFIED SURVEY MAP

PART OF THE SE 1/4 OF THE SE 1/4, SECTION 34, T15N, R5W,  
TOWN OF WASHINGTON, LA CROSSE COUNTY, WISCONSIN

LOCATED IN PART OF THE SE 1/4 OF THE SE 1/4, SECTION 34, T15N, R5W,  
TOWN OF WASHINGTON, LA CROSSE COUNTY, WISCONSIN, DESCRIBED AS  
FOLLOWS:

COMMENCING AT THE SOUTHEAST CORNER OF SAID SECTION 34; THENCE  
N22°55'39"W 894.15 FEET TO THE WESTERLY LINE OF GERMAN COULEE ROAD  
AND THE POINT OF BEGINNING; THENCE S6°22'28"W ALONG SAID WESTERLY  
LINE 284.82 FEET TO THE NORTH LINE OF CTH "P"; THENCE ALONG SAID  
NORTH LINE S86°53'34"W 298.18 FEET AND S88°37'29"W 645.87 FEET TO THE  
WEST LINE OF SAID SE 1/4 OF THE SE 1/4; THENCE N0°03'28"E ALONG SAID  
WEST LINE 195.35 FEET; THENCE S89°49'53"E 533.59 FEET; THENCE  
N1°39'36"E 104.86 FEET; THENCE N87°53'34"E 438.53 FEET TO THE POINT OF  
BEGINNING.

CONTAINS APPROXIMATELY 221,467 SQ. FT. OR 5.08 ACRES.

SUBJECT TO EASEMENTS OF RECORD.

I hereby certify that this  
survey complies with the  
provisions of the La Crosse  
County Subdivision Control  
Ordinance

*Frederick J. Hilby*  
6/30/11

BASIS OF BEARING  
EAST LINE SE 1/4,  
SEC. 34, T15N, R5W,  
Assumed N0°06'14"E

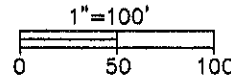

### LEGEND

- SET 3/4" x 18" IRON BAR, 1.5 lbs./ft.
- FOUND 3/4" IRON BAR

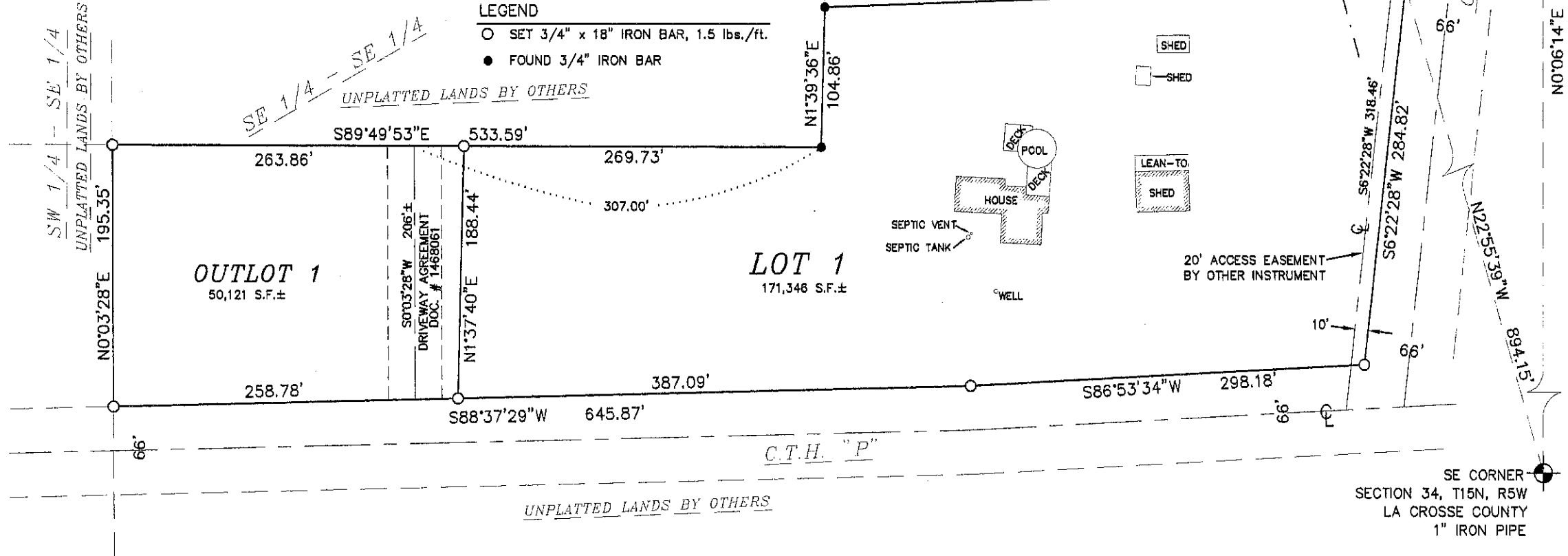

I, Frederick J. Hilby, Registered Land Surveyor,  
hereby certify that this is a correct  
representation of all exterior boundaries of  
the land surveyed and the subdivision thereof,  
made under the direction of Jeff Midtlien,  
owner, and that I have fully complied with  
the provisions of Chapter 236.34 of the  
Wisconsin Statutes and the La Crosse County  
Subdivision Control Ordinance in surveying,  
dividing and mapping the above described  
parcel.

*Frederick J. Hilby*  
6/29/11  
Frederick J. Hilby, RLS 2841

SURVEYED BY:  
La Crosse Engineering & Surveying Co., Inc.  
1212 S. 3rd St.  
La Crosse, WI 54601  
(608) 782-3433

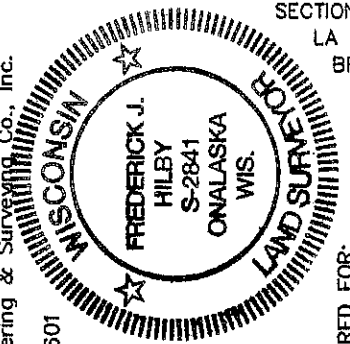

E 1/4 CORNER  
SECTION 34, T15N, R5W  
LA CROSSE COUNTY  
BRASS MONUMENT

PREPARED FOR:  
JEFF MIDTLIEN  
W 952 COUNTY ROAD P  
WESTBY, WI 54667

GERMAN COULEE ROAD

SE CORNER  
SECTION 34, T15N, R5W  
LA CROSSE COUNTY  
1" IRON PIPE

N0°06'14"E 2650.81' (R.A. 2651.14')

W-327

W-327