

RECEIVED
 JUL 17 2007
 COUNTY SURVEYOR'S OFFICE

Graphic Scale

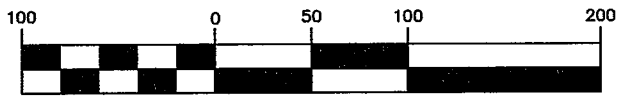

(IN FEET)
 1 inch = 100 ft.

PROPERTY LINE SURVEY

WEST 1/4 CORNER
 SECTION 34
 T15N-R5W

NW - SW

SECTION 34
 T15N-R5W

COON CREEK
 A.K.A. BOHEMIAN VALLEY CREEK

UNPLATTED LANDS
 J. PROPER & D. PROPER

(S 89°33'39" E 330' +/-)
 N 89°44'05" E 319.60'

285.16'
 Random points were set on line

UNPLATTED LANDS
 WISCONSIN D.N.R.

COUNTY ROAD "G"

Bearings based on GPS observation and referenced
 to the La Crosse County Coordinate System

Note:
 Ownership extends to
 the centerline of the
 creek. The monument
 was placed at the
 top of bank.

SW - SW

TOWN OF WASHINGTON

LEGEND

- = Found 1" Iron Pipe (unless stated otherwise)
- = Set 3/4" x 24" Iron bar (1.50 lb/lin. ft.)
- () = Recorded dimensions
- = Found MAG nail
- = Set MAG nail
- ⊕ = Found Lunde marker
- = Boundary of this survey
- - - = Centerline
- U-U- = Utility lines
- x-x- = Fence line



SURVEYOR'S CERTIFICATE

I, Christopher W. Fechner, Registered Land Surveyor, hereby certify that the survey shown and represented above is accurate and true to the best of my knowledge and belief and that there are no visible encroachments other than those shown.

Christopher W. Fechner
 Christopher W. Fechner RLS 2448

SURVEY FOR
Wisconsin D.N.R.

COULEE REGION LAND SURVEYORS, INC.

917 SO. 4TH STREET - P.O. BOX 1954

LA CROSSE, WISCONSIN 54601

PHONE (608) 784-1614 FAX (608) 784-1408

NORTH LINE OF THE SW - SW
 SECTION 34, T15N-R5W,
 LACROSSE COUNTY, WI
 COUNTY ROAD "G"

DRAWN BY: DATE:
 CF 6/28/07
 REVISED BY: DATE:
 SCALE:
 1" = 100'

SHEET 1 OF 1

PROJECT NO.:
 5735

FIELD CREW:
 TS ZD CF