

orig.
county

PLAT OF SURVEY

Located in the SW 1/4 - NE 1/4 and the SE 1/4 - NE 1/4 and the NW 1/4 - SE 1/4 and the NE 1/4 - SE 1/4 all in Section 35, T.15 N., R.5 W., Town of Washington, LaCrosse County Wisconsin. Prepared for William Korn, W575 Ray Kron Rd., Cashton, Wisconsin.

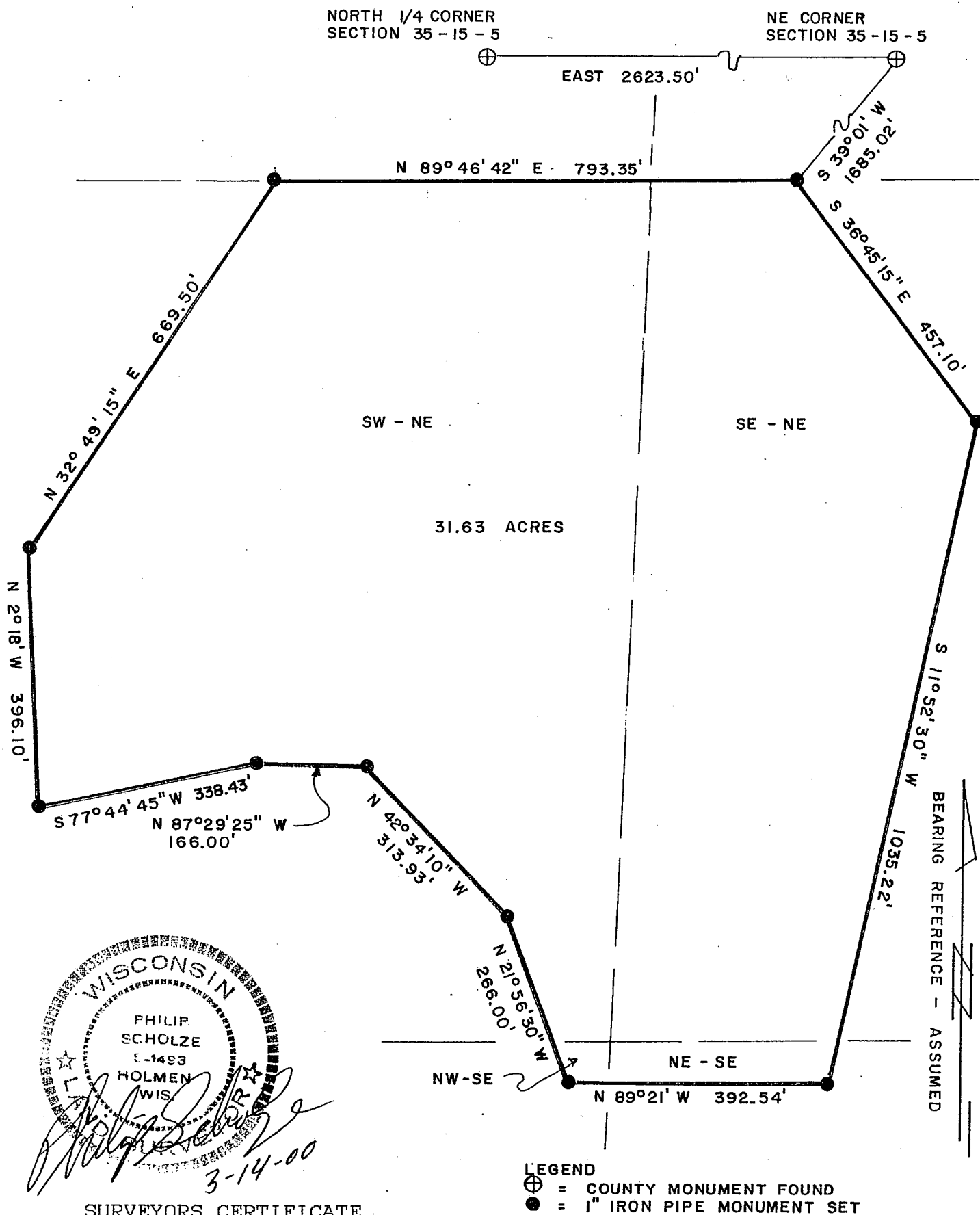

SURVEYORS CERTIFICATE

I Philip Scholze, Registered Land Surveyor do hereby certify that I have surveyed and mapped the land shown hereon, and that this map is a correct representation of all the exterior boundaries of the land surveyed and that this Plat is true and correct to the best of my knowledge and belief.

Philip Scholze, RLS
W6810 Village View La.
Holmen, WI. 54636