

# RECORD OF SURVEY

The East line of the SW1/4-NW1/4, Sec. 35, T15N-R5W,  
Town of Washington, LaCrosse County, WI.

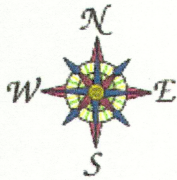

"thou shalt not remove thy neighbor's landmarks"

Bearings referenced to the north line of the NW1/4,  
ASSUMED to bear N88°41'33"W.

SCALE: 1" = 400'

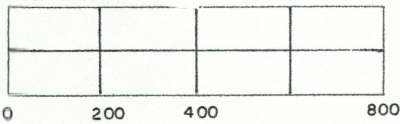

- ⊙ = Capped iron monument
- ⊘ = Set 3/4"x3' round iron bar 1.5 lbs./lin.ft.
- = Set 3/4"x5' round iron bar 1.5 lbs./lin.ft.

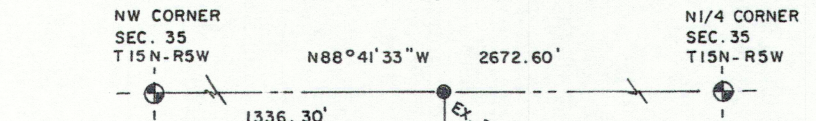

*Gary L. Dechant*  
**WISCONSIN**  
 GARY L. DECHANT  
 S-1744  
 CAMP DOUGLAS, WI  
**LAND SURVEYOR**  
*September 13, 2017*

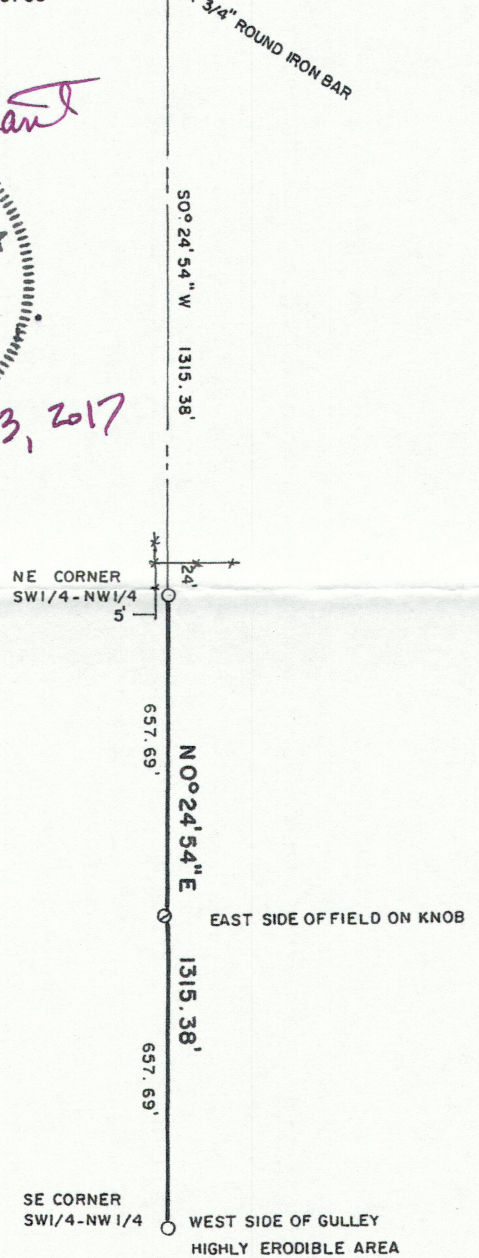
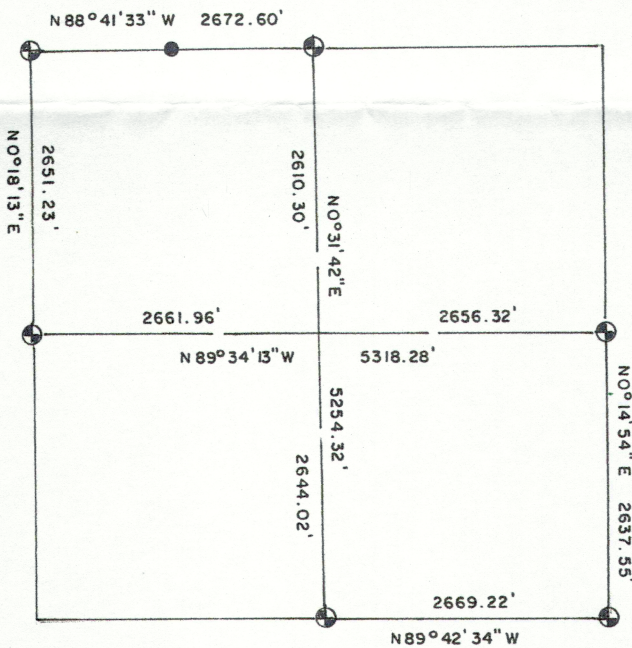

Contacted County Surveyor's Office pertaining to condition of PLSS corners.

**SURVEYOR'S CERTIFICATE:**

I, Gary L. Dechant, do hereby certify that by the direction of Daniel Korn, W633 Oliver Road, Cashton, WI, 54619, that I have surveyed and mapped the east line of the SW1/4-NW1/4 of Section 35, T15N-R5W and that the within map is true and correct and I have fully complied with Chapter A-E 7 of the Wisconsin Administrative Code to the best of my knowledge and belief.

*Gary L. Dechant* 9-13-2017  
 DECHANT SURVEYING, LLC  
 17055 Hornet Road Camp Douglas, WI 54618  
 Ph. No. 608-427-3624