

Plat Of Survey

Located In The SW1/4 Of The SW1/4 Of
Section 35, T15N, R5W, Town Of Washington,
La Crosse County, Wisconsin

RECEIVED
JUN 02 2009
COUNTY SURVEYOR'S OFFICE

DESCRIPTION

A parcel of land located in the SW1/4 of the SW1/4 of Section 35, T15N, R5W, Town of Washington, La Crosse County, Wisconsin the boundary of which is described as follows:

Beginning at the SW Corner of Section 35;
thence N 00°18'04" E along the West line of the SW1/4, 470.85 feet to the centerline of CTH 'P';
thence S 81°40'54" E along said centerline, 250.00 feet;
thence N 00°18'04" E, 294.36 feet;
thence S 77°10'29" E, 495.04 feet;
thence S 01°21'41" W, 622.92 feet to the South line of the SW1/4;
thence N 89°42'45" W along the South line of the SW1/4, 719.29 feet to the point of beginning.

Subject to the right-of-way of CTH 'P'.

SURVEYOR'S CERTIFICATE

I, Laurence E Johns III, Registered Land Surveyor, hereby certify that this Survey is correct to the best of my knowledge and belief.



Laurence E Johns III RLS 2804
Eagle Ridge Surveying
PO Box 213
Wilton, Wisconsin

LEGEND

- ⊙ = Found 1 1/4" Iron Pipe
- ⊠ = Found Aluminum Capped Mon
- ⊕ = Found Lunde Monument
- = Set 3/4" X 18" Iron Rod
- () = Recorded Data.

Bearings are based on the South line of the SW1/4 of Section 35, assumed to bear N 89°42'45" W (Grid)
(State Plane Coordinates - South)

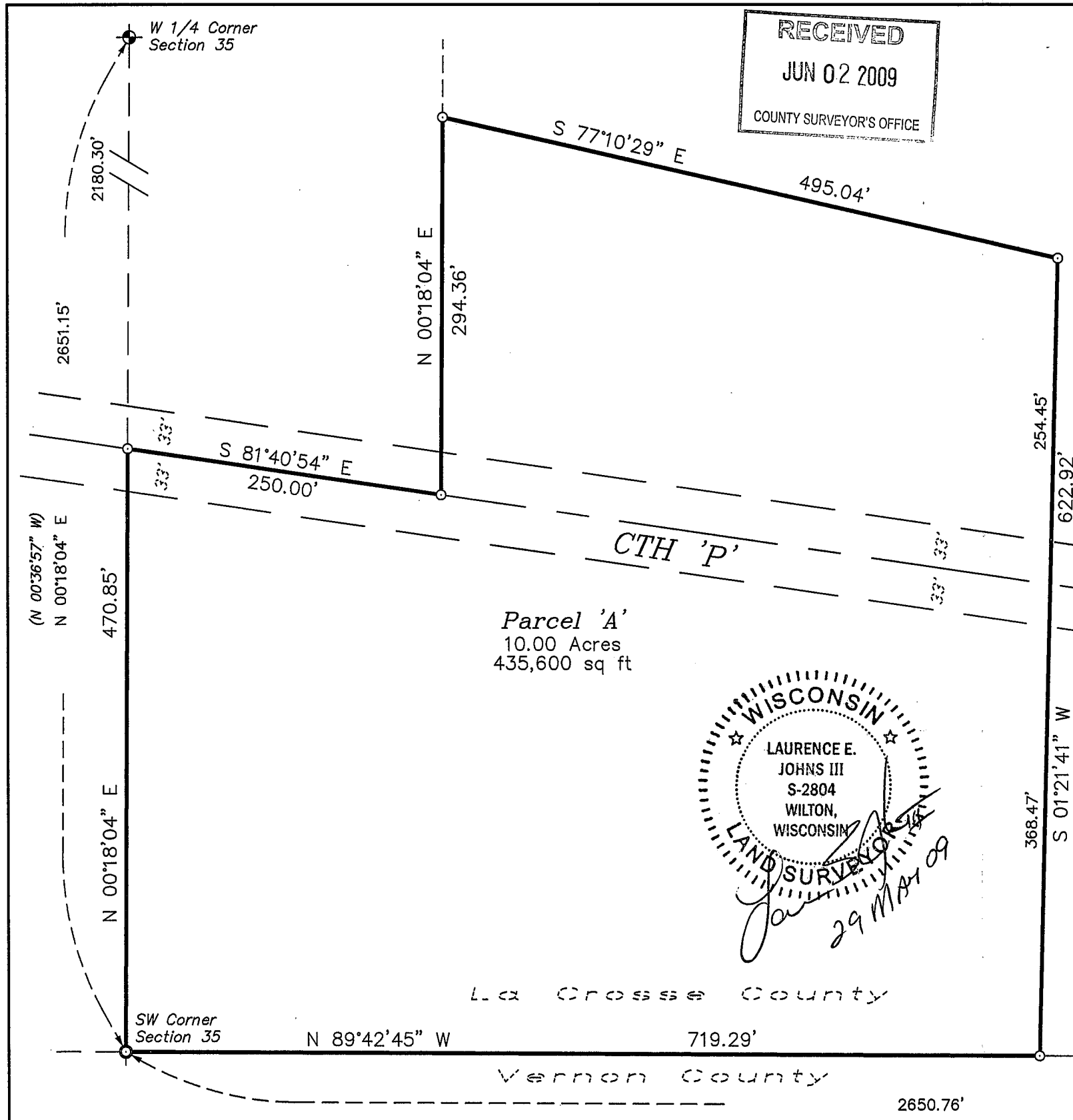
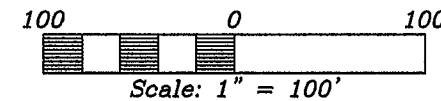

WISCONSIN
★ LAURENCE E. JOHNS III ★
S-2804
WILTON,
WISCONSIN
LAND SURVEYOR
Laurence E. Johns III
29 MAY 09

La Crosse County

Vernon County

DRAWN BY: L. Johns	APPROVED BY: L. Johns	REVISIONS	PROJECT	SHT. NAME	SHT. NO.
DATE: 29 May 2009	PROJ. NO. 09-05-02		<i>Curtis Stakston</i>		
DWG. NO.:	DWG.:				